1953

Centripetal

1803 — From

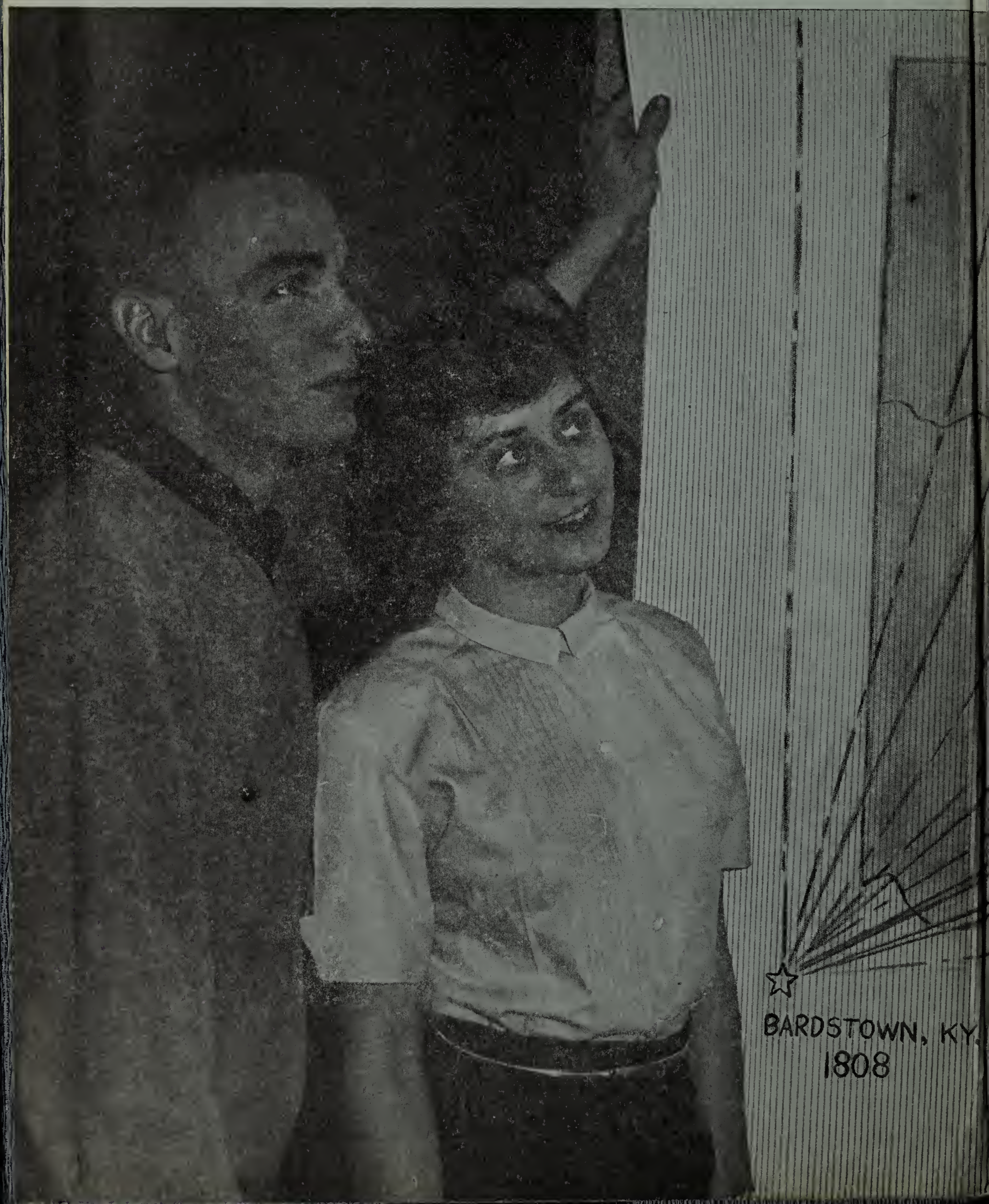

ALLEN COUNTY PUBLIC LIBRARY
3 1833 07492 7853

Arlene Perry
Conf. 10 L

This . . . . . .

GC
977.102
T57CC
1953

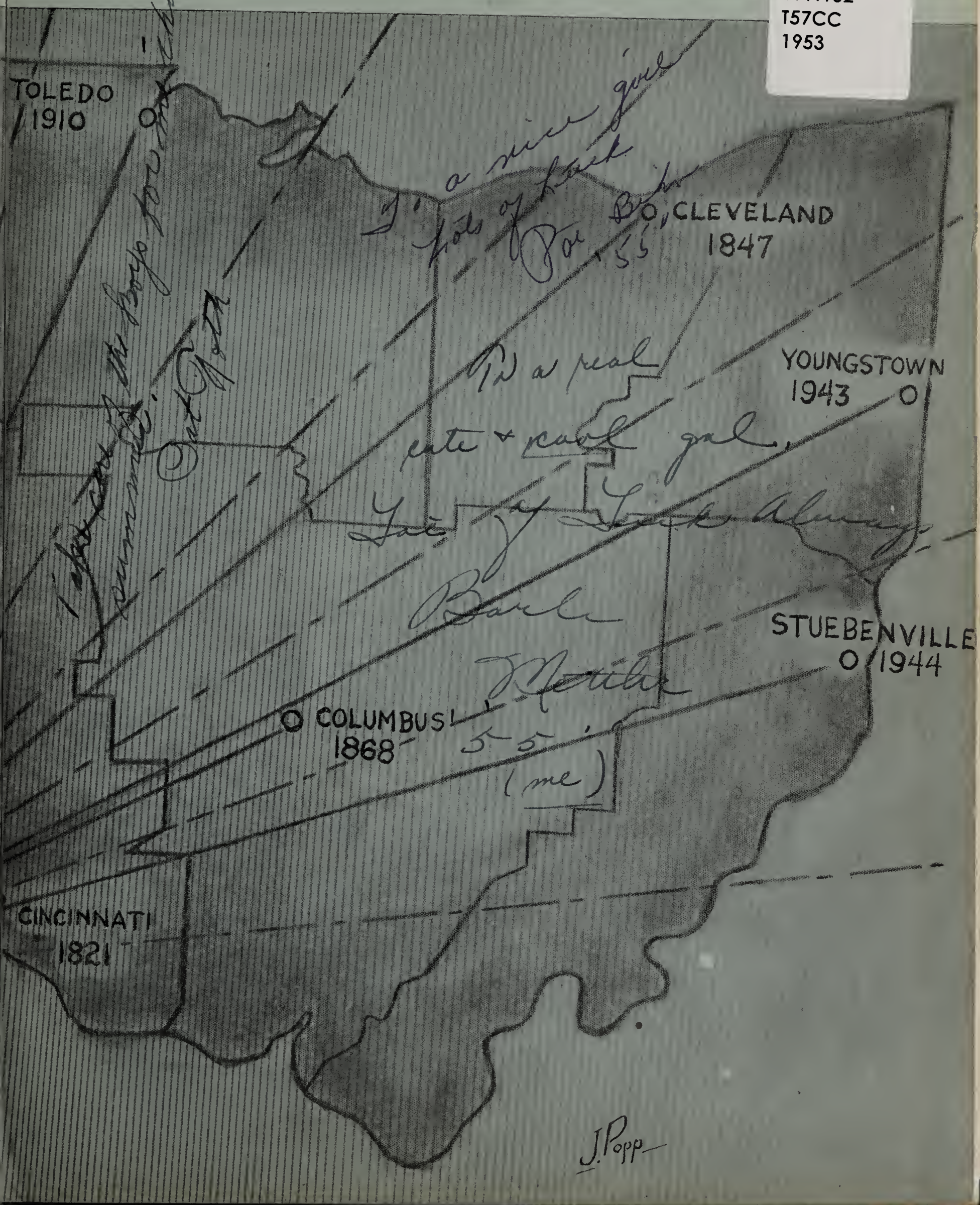

Roses are red
Violets are blue
It figures doesn't it
Bill

To a cute kid in
my Biology Lab.
and Latin Good
Luck & Best
Wishes
Mary
Barlage
55

Nice Andrea,
It's been fun
working together &
wish you all the success
in the Lessons ahead.
CAN'T SPELL
Jeanne
Michaels

To a good
singer who
looked real
cute in the
operetta
Dorothy
Hoffmann

To a nice girl
Hope this helps
Christmas
56

To a swell kid
Ruth Tuckey

To a swell kid
Always stay
that way
Good Luck
Rosemarie
Agosti
1956

To Arlene,
a real swell girl
Good Luck
Pearl Bazian

To Arlene
One of the nicest
girls I know. I hope
this book brings
you lots of luck.
Phyllis
Candiloro
'55

To a swell girl
Good Luck
Lots of luck
Lots of luck
Lots of

The Senior Class

Central Catholic High School

Toledo

Ohio

Presents

The 1953 Centripetal

Volume 33

Arlene
You certainly have a beautiful voice You outta go real far
Good Luck
Jeanne Degar

Hi Hon,
Remember the fun we had in the Talent Assembly? Let's try again next year, hmm? O.K. let's gooooo! Love, Esther

Foreword

As Ohio celebrates its one hundred and fiftieth birthday as a state, we, the seniors of Central have chosen as the theme of our annual, the Centripetal, the Religious aspect of Ohio's history and its subsequent affect on CCHS.

From the founding of the first Catholic Mission in Ohio in 1751 by the Jesuits Missionaries, the Church spread into every section of the state teaching, aiding, and converting thousands for the honor and glory of God. From Bardstown, Kentucky missionaries, who were sent into the Southwest corner of Ohio to what is now Cincinnati, began their heroic struggle to keep alive the faith in this section. Their followers carried on the task as they traveled into the northern part of the state.

Throughout the pages of our yearbook we will relate not only this year's important events in classes, organizations and sports, but we will also attempt to recall for our readers the beginning of Catholicism in this area of Ohio. By doing this we hope to reveal what the effect of the founding of Ohio, the establishment of Toledo and its first Catholic school had upon the present Central Catholic High School. For what our founding fathers of one hundred and fifty years ago did for the Catholic Students of Toledo today, Centralites are grateful.

Although "the first shrine of Catholicity within the limits of the present state of Ohio was erected at Oosandooskè (Sandusky) about 1751, the actual history of Catholicity in Northern Ohio dates from the visit of Rev. Edward Fenwick, O.P.," who had been commissioned, in 1811 by the Rt. Rev. Benedict Flaget, the first bishop of Bardstown, Ky., to take charge in the state of Ohio. This territory which included not only the state of Ohio but also Michigan and the Northwest Territory was in the Kentucky diocese.

To Arlene, a swell gal in Bless. Good Luck next year & may God Bless you. Always Gerry Hud [illegible] 33

To Arlene, Good Luck in future years. Dembik

To a real
gone gal. Lots
of luck in your
future years. Hope to see
you next year. You have a
sweet voice and I hope to see it
go places.
Joanne Sheehan

Dedication

Twenty-six years spent in preparing the youth of Central to cope with the intricacies of mechanical drawing and physics is the record of Mr. Valentine C. Fischer, a member of Central's faculty since 1927.

Mr. Fischer, who was born on St. Valentine's Day, received his elementary education at SS. Peter and Paul.

A graduate of Waite High School, Mr. Fischer matriculated at the University of Detroit where he received his B.E.E. degree in 1927. In September of the same year, he began his teaching career at Central as an assistant to the late Rev. G. W. Dunne, in the mechanical drawing department.

While teaching, he continued his education by taking extension courses at Toledo University and Ohio State University. In 1931 he received his B.S.E. degree from Toledo Teachers' College.

During the summer months, he continued his role as teacher at Toledo Teachers' College, later named De Sales College.

Teaching, however, isn't his only pursuit. Mr. Fischer is a registered Ohio Engineer, a surveyor, a notary public, and the school's treasurer.

It is, therefore, with sincere appreciation to Mr. Valentine C. Fischer that we dedicate this, the 1953 edition of the Centripetal.

Mr. Valentine C. Fischer, B.E.E., B.S.E.

Contents

Foreword

Dedication

Administration

Student Body

Classes

Sports

Organizations

Patrons

Advertisers

Senior Register

Realizing his diocese
was too large, Bishop
Flaget appealed to Rome for aid. In 1821
Pope Pius VIII created the See of Cincinnati and appoint-
ed Father Fenwick its bishop. All Ohio, Michigan,
and the Northwest Territory remained in the
new see. In 1840, Bishop Purcell, who succeed-
ed Bishop Fenwick, sent the Rev. Amadeus
Rappe, a Frenchman who had offered to come to
America to serve the Cincinnati diocese, to Toledo,
where he worked alone for five years.
In 1841 Fr. Rappe was made
the permanent pastor
in Toledo.

CINCINNATI
1821

The Most Reverend George J. Rehring, S.T.D.
Fourth Bishop of Toledo

Administration

Reverend John L. Harrington, A.M., S.T.B.
Principal of Central

Reverend Michael J. Walz, M.S.E.
Assistant Principal

FACULTY 1952-53

Rev. Charles R. Blank
(Ph.B.)
Religion, Latin

Rev. W. Dean
O.S.F.S. (A.B.)
Public Speaking

Rev. R. Flecksteiner
O.S.F.S. (M.A.)
Religion

Rev. J. Fuqua
O.S.F.S. (A.B.)
Religion, Latin

Rev. U. Hoying C.P.P.S.
(B.A.)
Religion

Rev. W. Lilly, S.J.
(M.A.)
Religion

Rev. D. Mohr
(B.A.)
Religion

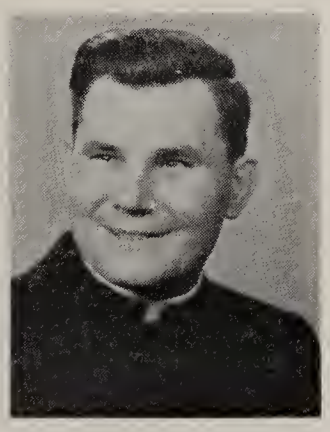

Rev. Albin Radecki
(A.B.)
Religion

Rev. A. Schmit
(A.B.)
Religion, Drafting

Rev. John Sherbno
(A.B.)
Religion

Rev. E. F. Smith
O.S.F.S. (M.A.)
Religion

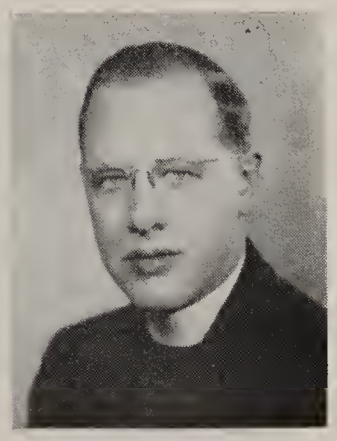

Rev. J. Southard
(M.A.)
English

FACULTY

Rev. D. Wernert
(B.S.E.)
Religion

Rev. B. Wetzel
O.S.F.S. (M.A.)
Religion

Rev. W. Wharton
O.S.F.S. (A.B.)
Religion, Economics, Sociology

Sister M. Agnes
O.S.F. (M.S.E.)
Religion, English

Sister M. Almeda
R.S.M.
B.S.E., B. of Music)
Religion, Music

Sister M. Alberta
O.S.F. (M.A.)
Mathematics

Sister M. Aloysia
R.S.M. (R.N.)
(B.S.E.) (B.S. in L.S.)
Physiology, School Nurse

Sister M. Amata
O.S.F. (M.E.)
Biology

Sister Angela Marie
O.S.U. (B.S.E.)
English

Sister M. Annelle
S.N.D. (B.S.E.)
Commercial

Sister M. Anthony
O.S.U.
(M.A., B.A. in L.S.)
Librarian

Sister M. Austin
O.S.U. (A.B.)
Religion, English

Sister M. Austin
R.S.M. (M.A.)
American Government

Sister M. Bernildis
S.N.D. (M.A.)
Religion, Latin

FACULTY

Sister M. Bonaventure
O.S.F. (Ph.D.)
Mathematics

Sister M. Caroline
O.S.F. (B.S.E.)
Physics, Gen. Science

Sister M. Casilda
O.S.F. (B.S.E.)
Religion, Physiology, General Science

Sister M. Charles
R.S.M. (M.E.)
History

Sister M. Charlotte
S.N.D. (M.A.)
Religion

Sister M. Chrysostom
R.S.M. (M.E.)
Religion, History

Sister M. Consilia
O.S.F. (M.A.)
Spanish

Sister M. Dalene
S.N.D. (M.A.)
Commercial

Sister M. David
O.S.F. (M.E.)
Religion, French, German

Sister M. DeChantal
O.S.F. (A.B.)
Mathematics

Sister M. DePaul
S.N.D. (M.A.)
Commercial

Sister M. DeSales
O.S.F. (B.S.E.)
Mathematics

Sister M. Eleanor
O.S.U. (A.B.)
Religion, English

Sister M. Florence
O.S.F. (B.A.)
Mathematics

FACULTY

Sister M. Genevieve
R.S.M. (A.B., B.F.A.)
Boys' Art

Sister M. Germaine
R.S.M. (A.B.)
Religion, History

Sister M. Gordian
S.N.D. (M.A.)
Book Room, Latin

Sister Mary Grace
O.S.U. (M.S.E.)
Newswriting, English

Sister M. Herman
S.N.D. (M.A.)
Commercial

Sister Jane Frances
R.S.M. (M.S.E.)
History

Sister M. Joanne
S.N.D. (M.A.)
Girls' Art

Sister M. Joseph
O.S.F. (M.A.)
English

Sister M. Kenneth
O.S.U. (A.B.)
Home Economics

Sister M. Loretta
O.S.F. (M.S.E.)
Religion, English, Attendance Office

Sister M. Louis
S.N.D. (A.B.)
Commercial

Sister M. Marcelline
O.S.F. (B.S.E.)
Biology

Sister Marie Celine
O.S.U. (M.A.)
English

Sister Marie Therese
O.S.U. (M.A.)
English, Assistant Librarian

FACULTY

Sister Mary Magdalene
O.S.U. (M.A.)
Religion, English

Sister M. Mark
R.S.M. (M.S.E.)
Religion, History, American Government

Sister Mary Maurice
Sister M. Maurice
O.S.F. (A.B.) M.A.
English

Sister Mary of Mercy
R.S.M. (M.A.)
Religion, History

Sister M. Neri
R.S.M. (M.A.)
Religion, History

Sister M. Patricia
O.S.F. (M.S.)
Chemistry

Sistetr M. Perpetua
O.S.F. (M.S.)
Biology

Sister Mary Raymond
O.S.F.
Attendance Office

Sister M. Rosaria
O.S.F. (B.S.)
General Science

Sister Roselma
O.S.F. (M.A.)
Spanish, French

Sister M. Thomasine
S.N.D. (B.S.E.)
Commercial

Sister M. Victor
S.N.D. (B.S.E.)
Religion, Latin

Sister M. Victoria
O.S.U. (B.S.)
Home Economics

Sister M. Vincent
R.S.M. (M.A.Ed.)
Mathematics

1952-1953

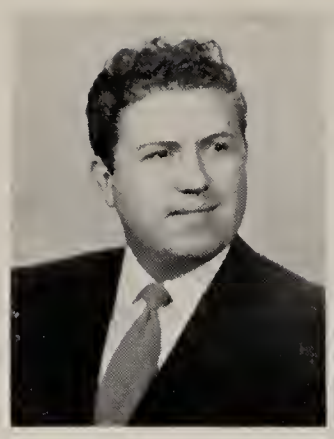

Mr. J. Bennett
B.M. (B.S.S.M.)
Music

John Bennett

Mr. Lawrence Bondy
(B.S.E.)
Asst. Director Athletics
Physical Education

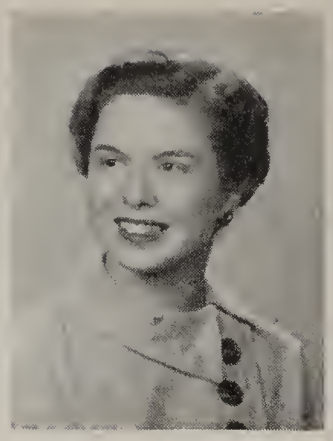

Miss A. DiSalle
(B.A.)
English, History

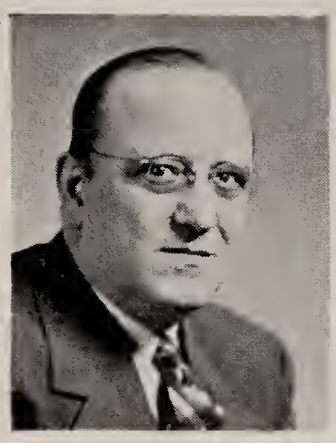

Mr. V. C. Fischer
(B.E.E.) (B.S.E.)
Physics

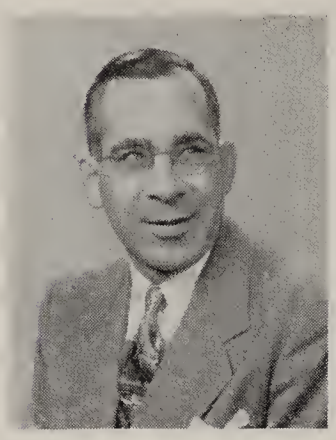

Mr. W. Franchois
(B.A.)
English

Miss J. Leonhardt
(B.S.E.)
Girls' Physical
Education

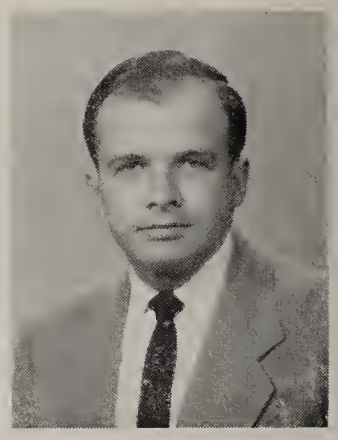

Mr. J. Lester
(B.E.)
History

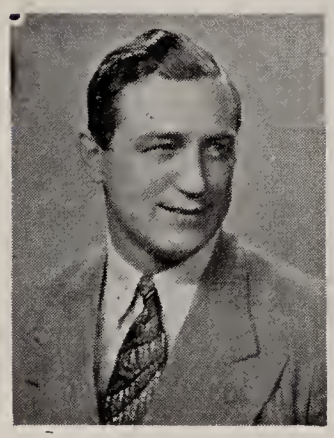

Mr. P. McCarty
(B.S. in P.E.)
Director of Athletics

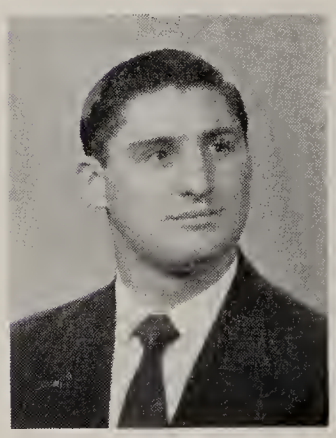

Mr. D. Modak
(B.A.)
Coml. Geog. History,
Assistant Coach

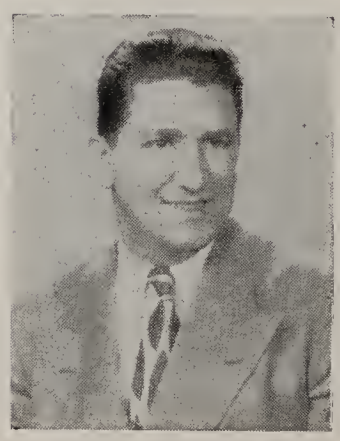

Mr. P. O'Rourke
(B.A.)
Commercial Law
Assistant Coach

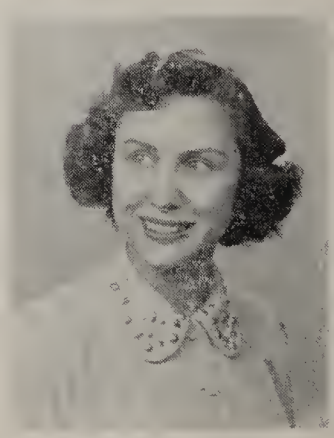

Mrs. Roger Weiher
(A.B.)
English

Miss Rose Fackelman
Office Clerk

Miss Ruth Fackelman
Registrar

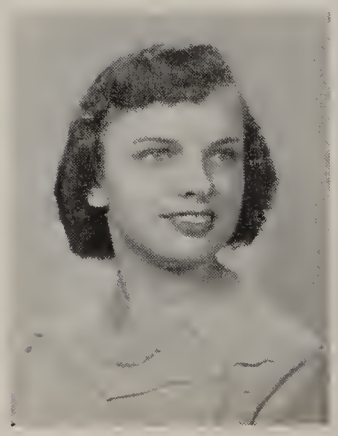

Miss B. Gospoderek
Switchboard Operator

Miss C. Schubert
Secretary

Father Rappe established, in 1841, St. Francis de Sales parish, whose school became the nucleus of the present Central Catholic High School. During this period Catholicity was making wonderful strides in the Cincinnati Diocese and Bishop Purcell found his see too large for his personal attention. He petitioned Rome to relieve him of part of his jurisdiction. As a result the Diocese of Cleveland was erected in 1847 and Father Rappe "the missionary of the Maumee" was appointed its first bishop. Toledo was in the new diocese.

CLEVELAND
1847

Valedictorian

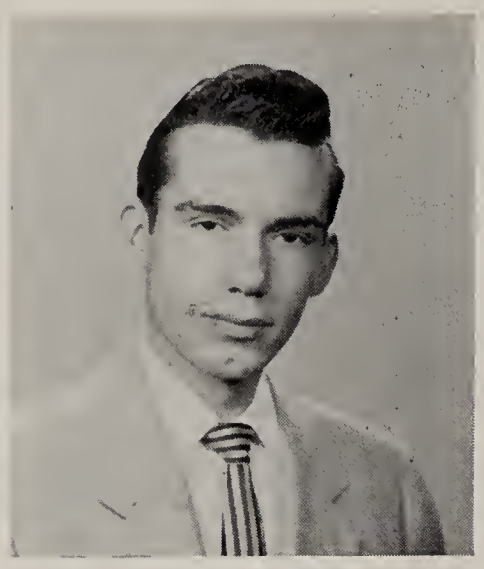

Louis Alesi

Salutatorian

Patricia Postler

CCHS . . . . . ——————It is impossible for us, the seniors, to fully comprehend the loving link which you, in four short years, have welded between your students and you.

But in the years to come, we will look back to you, our Alma Mater, with memories acquired during our four years, vivid in our minds. We can never forget the true Christian spirit you contain within your walls, a spirit we can apply to anything we undertake in later years.

To the valiant men and women who have given their lives that we might learn, we cannot adequately express our gratitude. They have given us a priceless gift, a Catholic education, which we will try not to lose.

We leave owing you, Central, an eternal debt of gratitude. We can, however, repay a small portion, by remaining true Centralites, practicing all we have learned in a way that you will be proud to have played a major part in our school life.

So to you, CCHS, the class of 1953 bids farewell. May God continually bless you and keep you so that others may receive your benefits as we have.

Student Body

Senior Officers

Ronald Francis, *Secretary*

Carolyn Halker, *Vice President*

Rose Marie Griswold, *Treasurer*

William Meehan, *President*

Joan Abair
Hall Patrol 4; S.S.C. 3; Y.C.S. 3

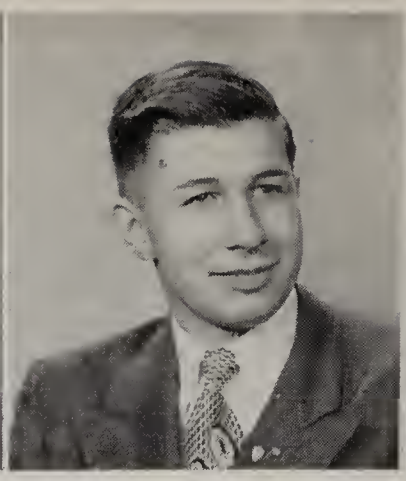

Raymond Abair
Al-Geo-Trig 4

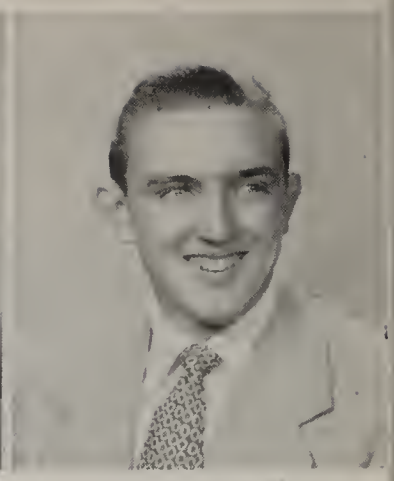

Robert Aberl

James Adkins
Hall Patrol 4

Robert Adler
Basketball 2; Operetta 4; Senior Play 4

Louis Alesi
Centripetal 4; Hall Patrol 4; Monogram Club 1, 2, 3, 4; Operetta 4; Senior Play 4; S.C. 4; S.S.C. 2, 3, 4

Joseph Amstutz
Basketball 1, 2, 3, 4; Football 1, 2, 3, 4; S.C. 3, 4; S.S.C. 1

Henrietta Andrews
Bowling 1, 2; G.A.L. 1, 2; S.S.C. 1, 2, 3

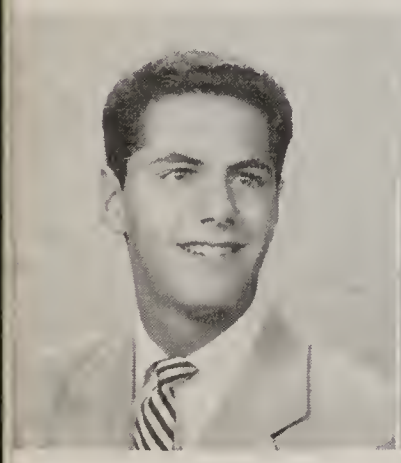

James Areddy
Baseball 3, 4; Football 1, 4; Hall Patrol 4; Senior Play 4

Marylin Arens
S.S.C. 1, 2, 3, 4

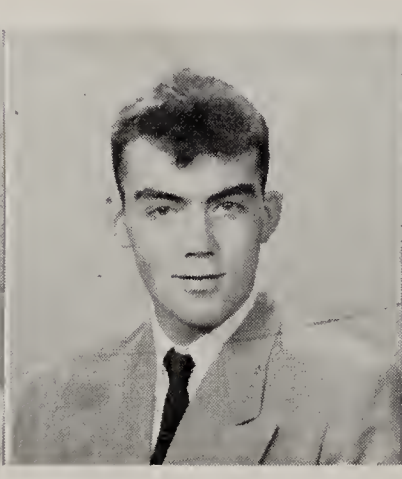

Terrence Armentrout
Operetta 4; Senior Play 4; S.S.C. 2, 4

Ann Artley
Bowling 1, 2; Centripetal 4; Monogram Club 1, 2, 3; S.C. 2, 3, 4

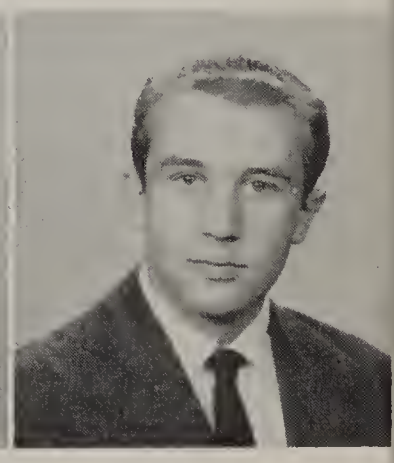

Robert Auth
Hall Patrol 4; Operetta 4; Senior Play 4; S.S.C. 1, 2

Mary Ann Azbart
Camera Club 3, 4; Centric 4; Centripetal 4; Hall Patrol 4; Monogram Club 3; Senior Play 4

Dorothy Bailey
Centric 4; Centripetal 4; G.A.L. 1; S.S.C. 1, 3

Jo Ann Bailey
Band 1, 2, 3, 4; Bowling 3

Mary Lou Bailey
Hall Patrol 4; S.S.C. 2, 4

Mary Bain
Glee Club 2, 3, 4; Operetta 3, 4; S.C. 3, 4; S.S.C. 4

Barbara Baker

Shirley Bakies

Lehr Barkenquest

Al-Geo-Trig 4; Centric 4; Centripetal 4; Future Teachers 4; Hall Patrol 4; Monogram Club 1, 2, 3, 4; S.C. 4; S.S.C. 1, 4

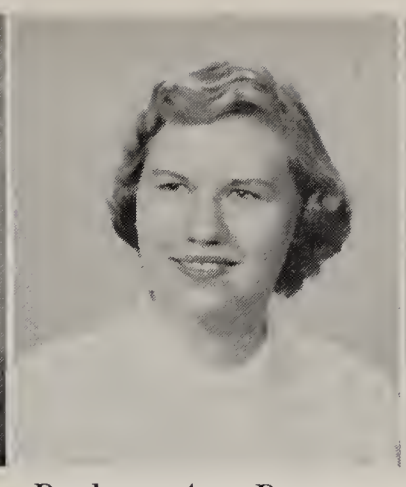

Barbara Ann Barszcz

Bowling 1, 2; Monogram Club 1, 2, 3, 4; S.S.C. 3, 4

Marilyn Bauer

Bowling 1; Centric 4; Hall Patrol 4; Operetta 4; Senior Play 4

Ruth Bowalski

Centripetal 4; G.A.L. 1; Hall Patrol 4; S.S.C. 1, 2, 3

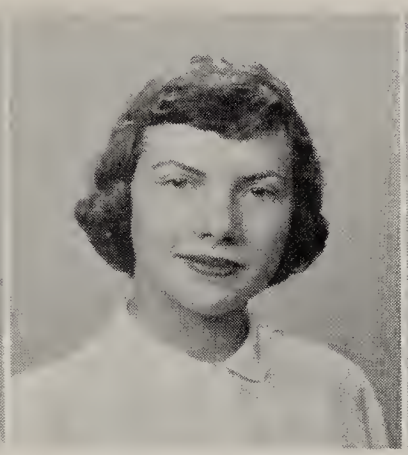

Margaret Becker

Bowling 1; Centripetal 4; G.A.L. 1, 2; Hall Patrol 4; Monogram 4; S.S.C. 1, 2, 3, 4; Y.C.S. 2

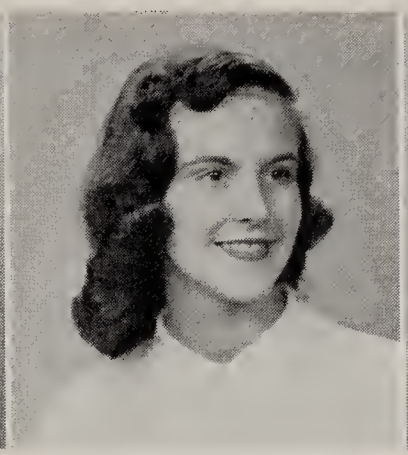

Patricia Beckman

Centric 4; Future Teachers 2, 3, 4; Monogram Club 1, 2, 3, 4; S.S.C. 2, 3, 4

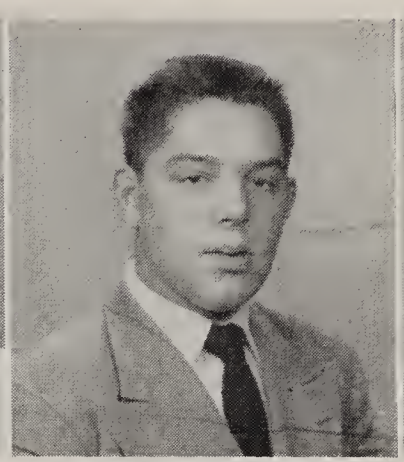

Edward Beres

Baseball 4; Hall Patrol 4; S.S.C. 2

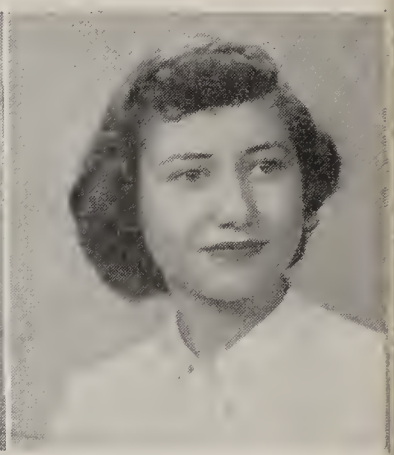

Dorothy Berg

Bowling 1; G.A.L. 1; Orchestra 1, 2, 3, 4

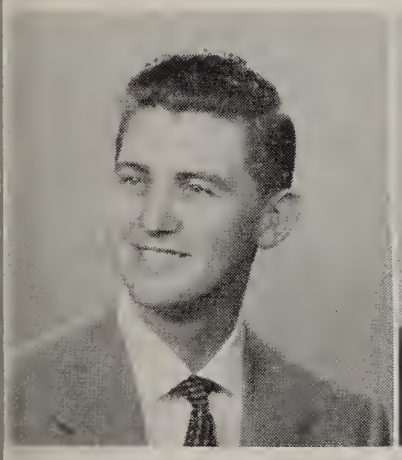

Gerald J. Biernacki

Hall Patrol 4; Monogram Club 1, 2

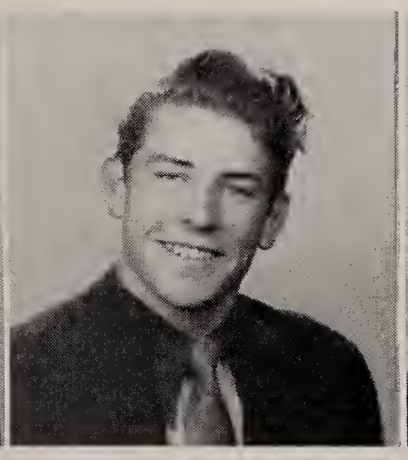

Thomas Bihn

Hall Patrol 4

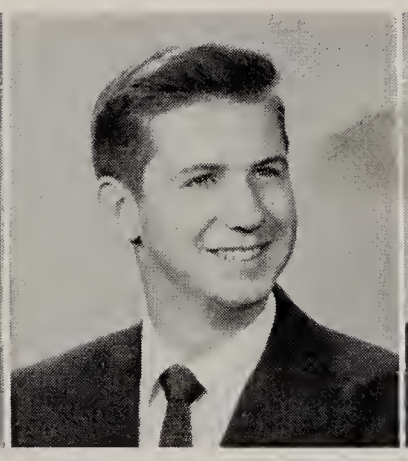

Carl Billmaier

Football 1; Hall Patrol 4; S.S.C. 2, 4

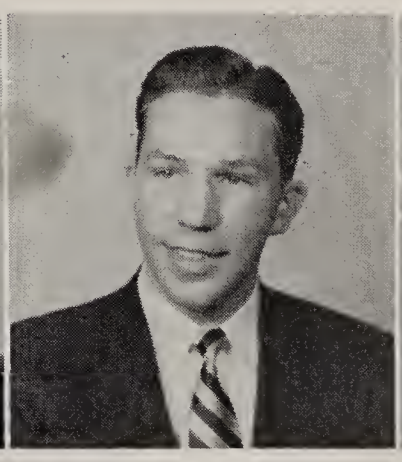

Thomas Black

Al-Geo-Trig 4; Centripetal 4; Glee Club 3, 4; Operetta 3, 4; Senior Play 4; S.C. 4; S.S.C. 2, 3, 4; Y.C.S. 2, 3, 4

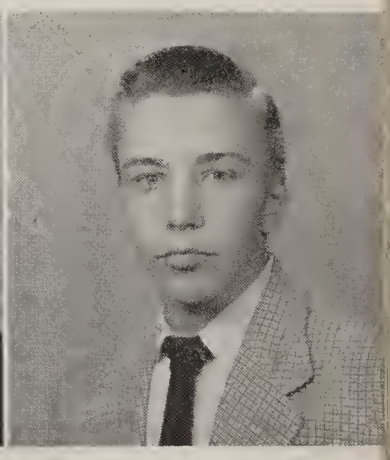

William Boaden

S.S.C. 4; Y.C.S. 2

Shirley Bonheimer

S.S.C. 3; Y.C.S. 3

Elaine Boyd

Bowling 2, 3; Centric 4; Centripetal 4; Hall Patrol 4; Operetta 2, 4; Senior Play 4; S.S.C. 3; Y.C.S. 2, 3

Ann Boyer

S.S.C. 2

Barbara Brack

Bowling 2; Centripetal 4; Monogram Club 4; S.S.C. 3, 4

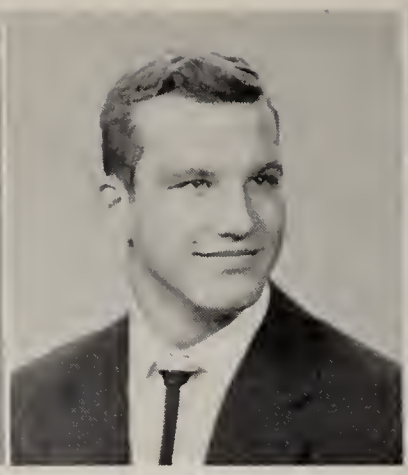

Joseph Brady

Baseball 4; Football 1; S.S.C. 1

Jeanette Brancheau

Centripetal 4; G.A.L. 1; Glee Club 4; Monogram Club 1, 2, 4; Operetta 4; S.C. 4; S.S.C. 1; Y.C.S. 2

Daniel Brandon

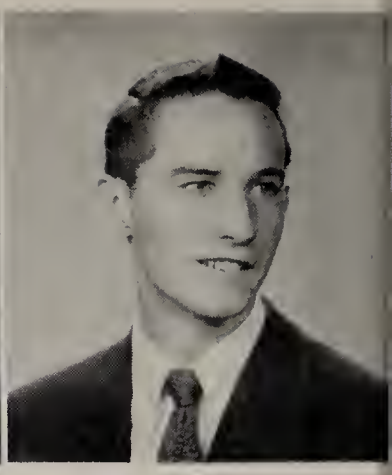

David Brandon

Rita Brautmyler

Bowling 1, 2; Centripetal 4; S.S.C. 4; Monogram Club 1, 2, 3

Constance Breay

Glee Club 1, 2, 3, 4; Monogram Club 1, 4; Operetta 1, 2, 3, 4; S.C. 3; Y.C.S. 1, 2, 3; S.S.C. 1, 4

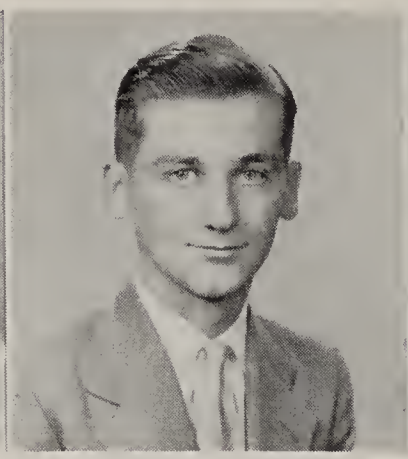

Ronald Brennan

Baseball 3; Hall Patrol 4; S.S.C. 1, 2, 3, 4; Y.C.S. 3, 4

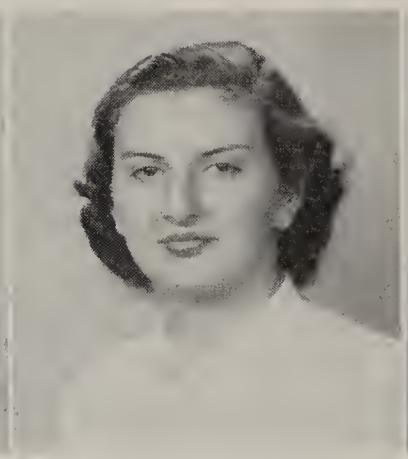

Frances Brimmer

Bowling 2; Centric 4; Centripetal 4; G.A.L. 2; S.S.C. 2

Albert Brown

Patricia Brown

Band 2, 3; G.A.L. 1

Eugenia Burns

Centripetal 4; Hall Patrol 4; Operetta 2; Senior Play 4; S.C. 4; S.S.C. 1

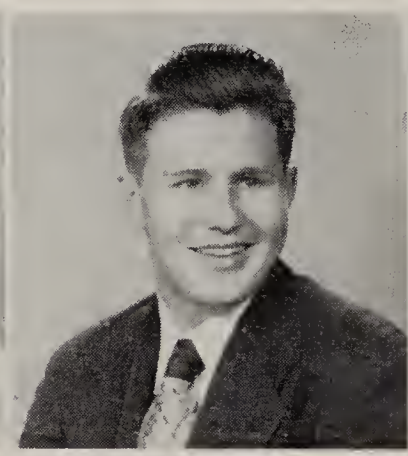

Raymond Burzynski

Al-Geo-Trig 4; Hall Patrol 4; Operetta 4; S.S.C. 4

Mary Bushroe

Centric 4

Florence Byrd

Mary Calloway

Hall Patrol 4

Claudette Calmes

Operetta 4; Senior Play 4; S.S.C. 1, 2, 3, 4

Marilyn Cantwil

Centripetal 4

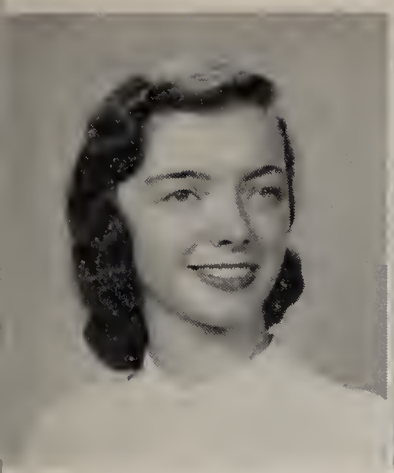

Rosemary Cappelletty
Bowling 1; G.A.L. 1; Glee Club 2, 3, 4; Operetta 2, 3, 4; S.S.C. 1, 2, 3, 4

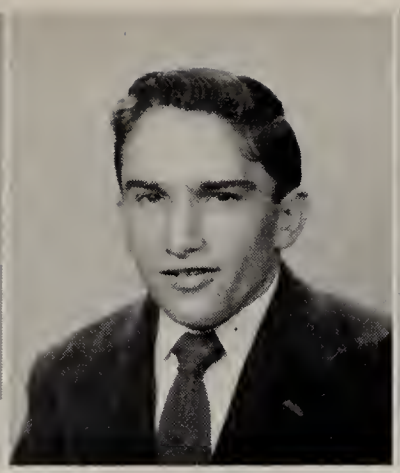

Carlo Carone

Mary Louise Carone
Bowling 3; Centric 4; Library Club 4; S.S.C. 1, 2, 4

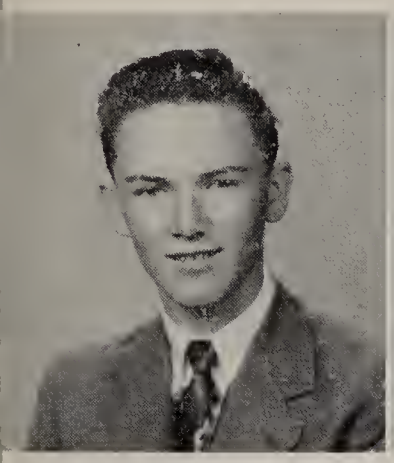

Edward Carr

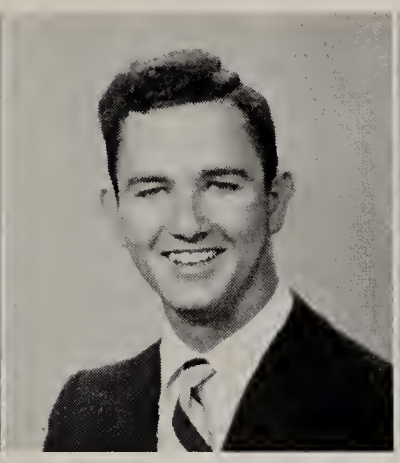

Dennis Cassin
Hall Patrol 4; Operetta 4; Senior Play 4; S.S.C. 1; Y.C.S. 1

Deloris Chamberlain
Centripetal 4; G.A.L. 1, 2; Hall Patrol 4; S.S.C. 2

Rose Chambers
Bowling 1; S.S.C. 3, 4

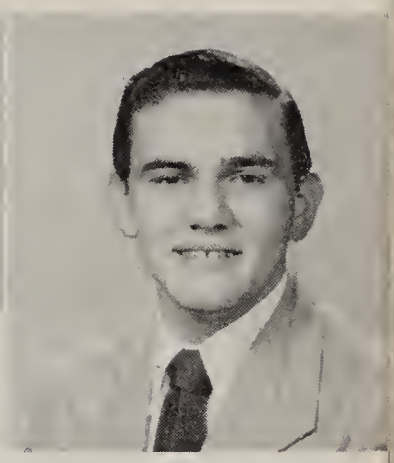

Paul Chappuis
Hall Patrol 4; S.S.C. 4

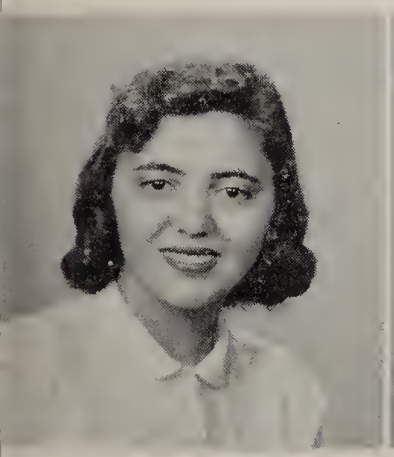

Phyllis Cicora
Band 2, 3, 4; S.S.C. 1, 2

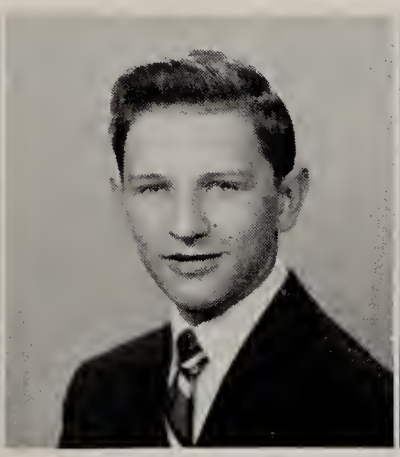

Peter Claus

Edward Cleghorn
Hall Patrol 4; S.S.C. 1; Y.C.S. 1

Mary Cleghorn
Centripetal 4; Monogram Club 1, 2, 3, 4

Porfirio Coronado
Camera Club 4

Mary Ann Cousino
Centric 4; Hall Patrol 4; S.S.C. 4

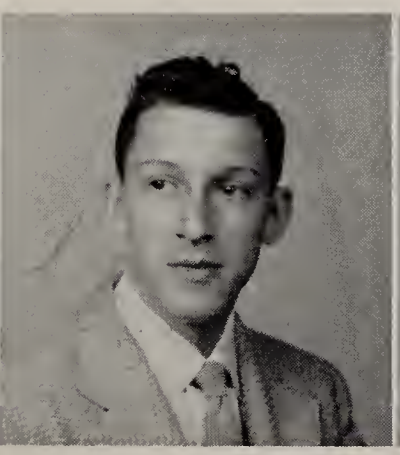

Bernard Crandall

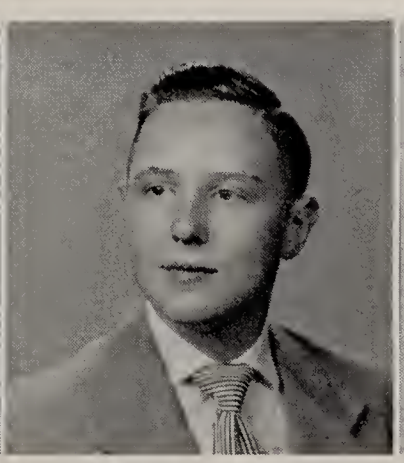

Robert Crawford
Band 1, 2, 3, 4

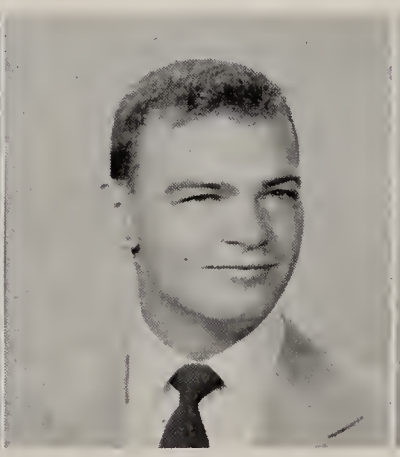

Theodore Csizek
Baseball 4; Camera Club 1; C.A.A. 2, 3, 4; Football 1, 2, 3, 4

Patricia Cytlak
Bowling 1, 2; Centric 4; G.A.L. 1, 2; Glee Club 2; Hall Patrol 4; Library Club 4; Monogram Club 1, 2; S.S.C. 2, 3; Y.C.S. 1, 2

Carol Dazel
Bowling 1; G.A.L. 1, 2, 3, 4; Hall Patrol 4; S.S.C. 3

Ma[illegible]ie DeCh[illegible]pher
Bowling 1; Hall Patrol 4

Lawrence Degnan
Hall Patrol 4

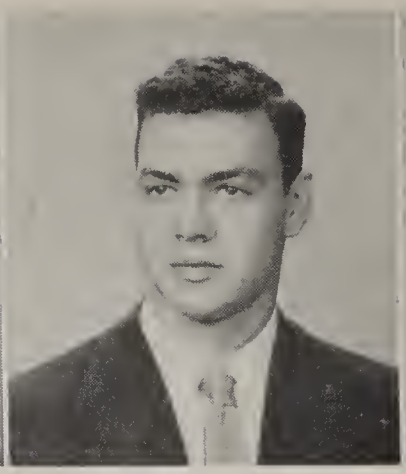

William Delo

James Desmond
Centripetal 4; Glee Club 3, 4; Operetta 3, 4; Senior Play 4; S.C. 2; S.S.C. 3, 4

Mary Lou Di Pofi
Centric 4; S.S.C. 2; Y.C.S. 3, 4

Phyllis Dlugiewicz
Bowling 1; Centric 4; Hall Patrol 4

Joseph Docis
Band 2; Camera Club 1, 2, 3

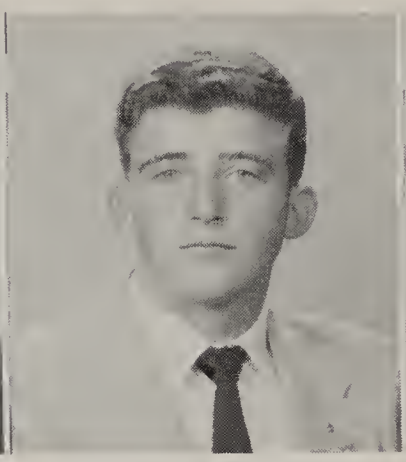

Daniel Doherty
Al-Geo-Trig 4; Football 1, 2, 3, 4; S.S.C. 2, 4

Marilyn Dombrowski
Glee Club 1, 2, 3, 4; Operetta 3, 4

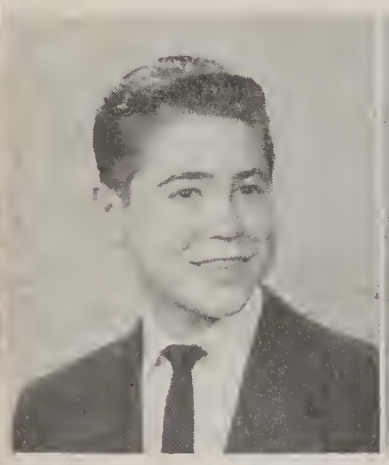

James Donahue
S.S.C. 1, 2

Mary Ann Dorn
Centripetal 4; Hall Patrol 4; Monogram Club 1, 2

Patrick Doyle
Baseball 4; Football 2, 4

Duane Drees
Al-Geo-Trig 4; Football 1; Hall Patrol 4; Monogram Club 1, 2; S.S.C. 1, 2, 3

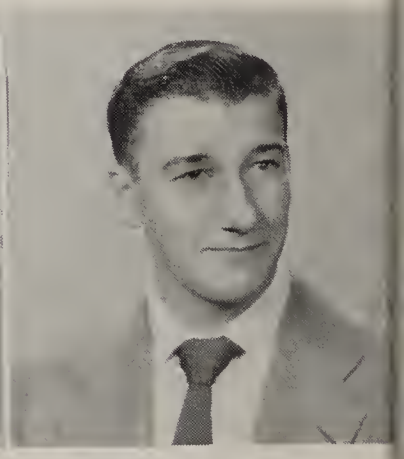

James Dressel
Football 1, 2; S.S.C. 2, 3

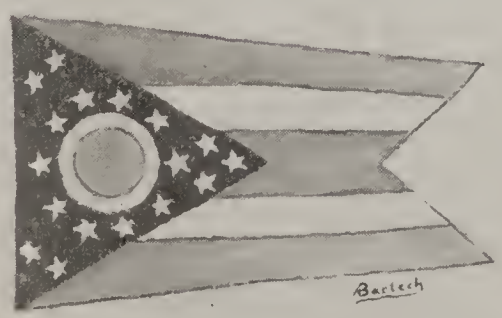

Carolyn Drewyor
G.A.L. 1, 2; Monogram Club 1, 2, 3, 4; S.S.C. 1

Paul Driscoll
Band 2, 3; Centripetal 4; Glee Club 3, 4; Library Club 2, 4; Monogram Club 2, 3, 4; Operetta 3, 4; S.S.C. 1, 2, 3, 4; Y.C.S. 1, 2

Dolores Dudley
G.A.L. 1, 2, 3; Hall Patrol 4; Monogram Club 1, 2; S.S.C. 1, 2; Y.C.S. 1, 2

Joan Duerk

Bowling 1; G.A.L. 1; Operetta 4; Senior Play 4; S.S.C. 1

Suzanne Dugan

Centripetal 4; G.A.L. 1; S.C. 3, 4; S.S.C. 1, 2

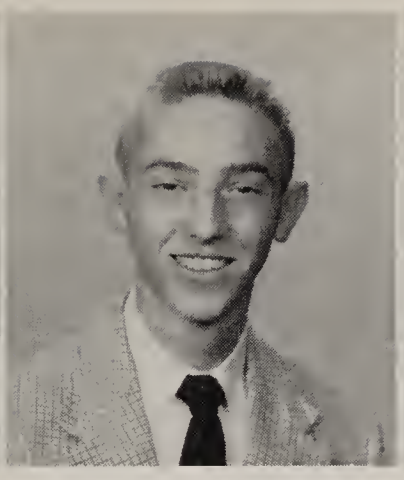

Theodore Durler

Camera Club 2, 3, 4; Centric 4; S.S.C. 1, 2

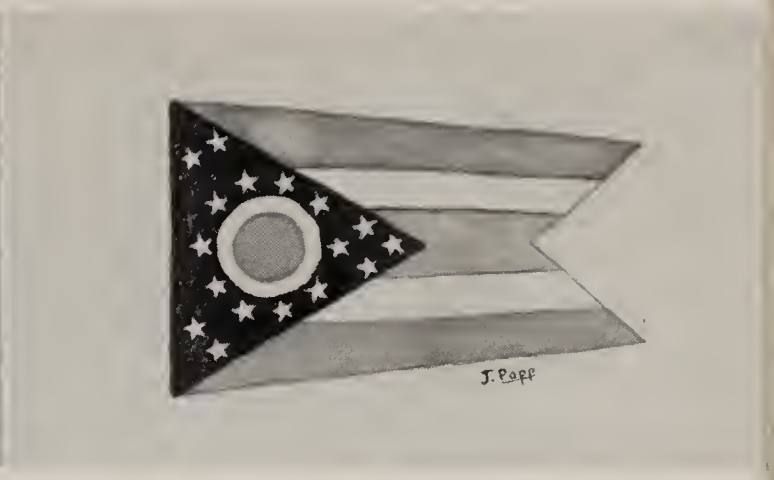

Rosalie Dusseau

Band 1, 2, 3, 4

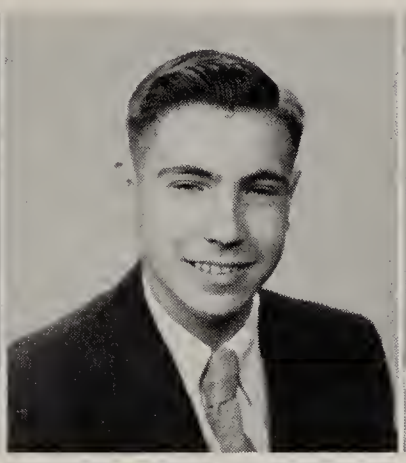

Gerald Dutridge

Hall Patrol 4; S.S.C. 2; C.A.A. 4

Barbara Dziewiatka

Nancy Dzingleski

Bowling 1, 2, 3; Camera Club 4; Centric 4; G.A.L. 1, 2, 3

Patricia Eaton

Hall Patrol 4

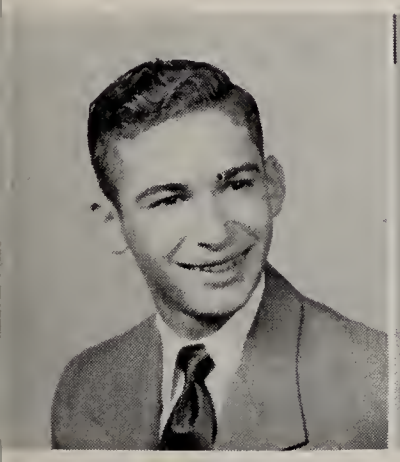

John Eich

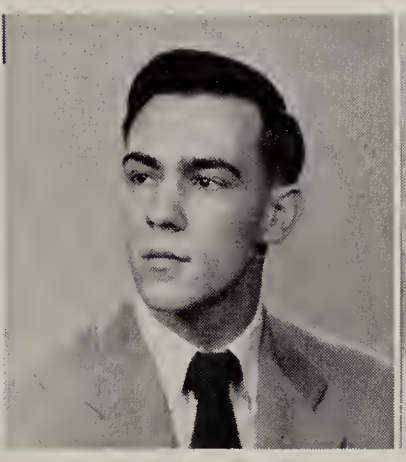

Charles Endricks

Monogram Club 2; Operetta 4

Elizabeth Essex

S.C. 4

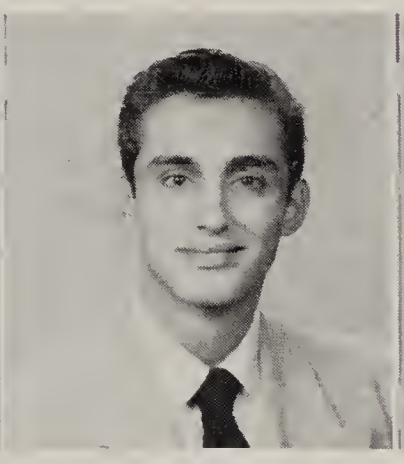

John Essex

Basketball 1, 2; S.S.C. 2

Sally Estvanik

Bowling 1; Centripetal 4; G.A.L. 1; Glee Club 2, 3, 4; Monogram Club 1, 2, 4; Operetta 3, 4; S.C. 3, 4; S.S.C. 2, 3, 4

Richard Fabiszak

Al-Geo-Trig 4; Bowling 3; Camera Club 1

Raymond Fackelman

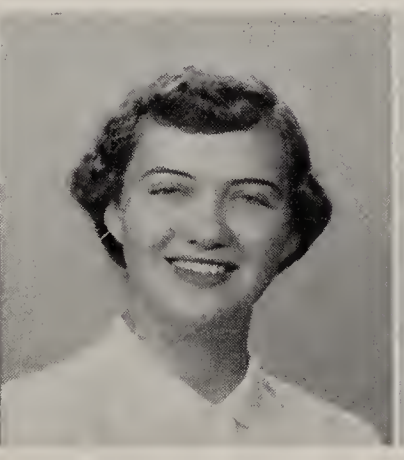

Elizabeth Farkas

Centric 4; Hall Patrol 4; S.S.C. 1, 2, 3

Margaret Farmer

G.A.L. 1; S.C. 2; S.S.C. 1

Roydon Fisher

Operetta 4; S.S.C. 4

Daniel Flahiff

S.S.C. 1, 2

Charles Fleitz

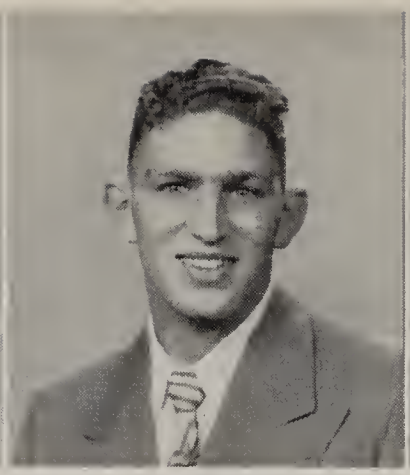

James Fleitz

Football 1, 2, 3, 4

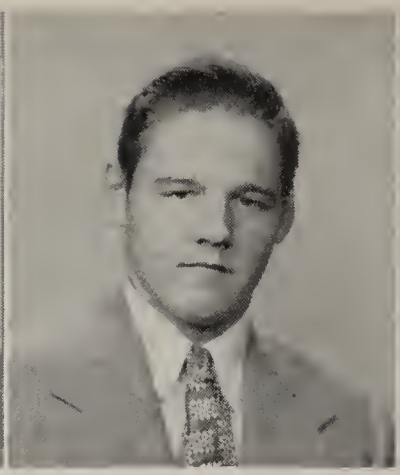

Sylvester Flowers

Hall Patrol 4; Operetta 4; Senior Play 4; S.S.C. 4

Marilyn Flynn

Bowling 1; G.A.L. 1; Senior Play 4; S.C. 1, 3, 4; S.S.C. 1, 2, 3, 4; Y.C.S. 1, 2

Suzanne Flynn

Centric 4; Centripetal 4; G.A.L. 1, 2, 3, 4; Glee Club 2; Hall Patrol 4; Monogram Club 2; Operetta 4; Senior Play 4; S.C. 3; S.S.C. 1, 2, 4

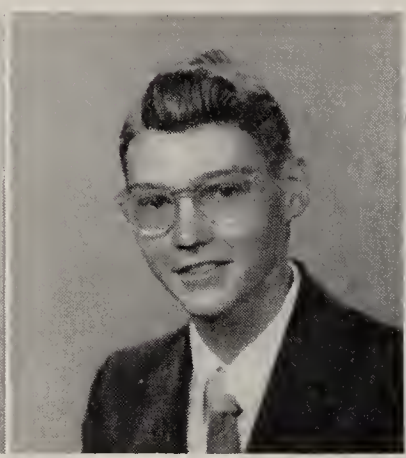

Joseph Fournier

Centripetal 4; Glee Club 2, 3, 4; Hall Patrol 4; Monogram Club 1, 2, 3; Operetta 2, 3, 4; Senior Play 4; S.C. 3; S.S.C. 1, 2, 3, 4; Y.C.S. 1

Ronald Francis

Centripetal 4; Glee Club 3, 4; Basketball 1, 2; Monogram Club 2, 3, 4; Operetta 3, 4; Senior Play 4; S.C. 2, 3, 4; S.S.C. 1, 2, 3, 4; Y.C.S. 3; Tennis 4

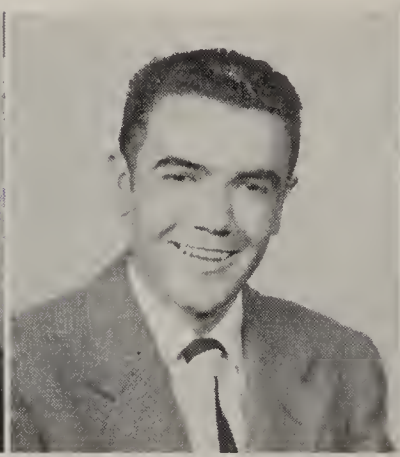

Robert Frazier

Al-Geo-Trig 4; Hall Patrol 4; S.S.C. 1, 2, 3; Y.C.S. 1

Nancy Gaiser

Al-Geo-Trig 4; Bowling 3; G.A.L. 1; Monogram Club 1, 2, 3, 4; S.S.C. 2, 3, 4

Judith Gall

Bowling 1; Centripetal 4; G.A.L. 1; Hall Patrol 4; Y.C.S. 1, 2

Francis Gallagher

Centripetal 4; Monogram Club 1, 2, 3, 4; Operetta 4; Senior Play 4; S.C. 3, 4; S.S.C. 1, 2, 3, 4; Y.C.S. 1, 2, 3, 4

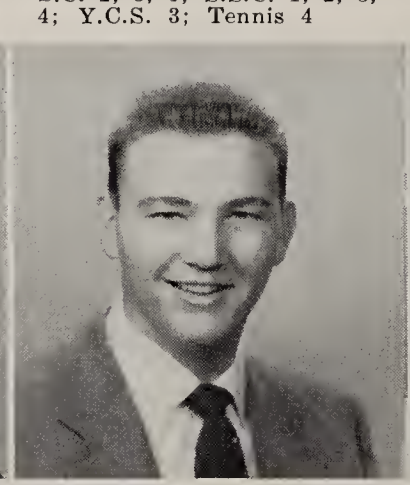

James Gardner

Al-Geo-Trig 4; Monogram Club 1, 2; Y.C.S. 1, 2

Carol Garvin

Centric 4; Monogram Club 1, 2, 3; S.S.C. 3; Y.C.S. 3

Mary Ann Gasiorowski

Bowling 1, 2; S.S.C. 1, 3, 4

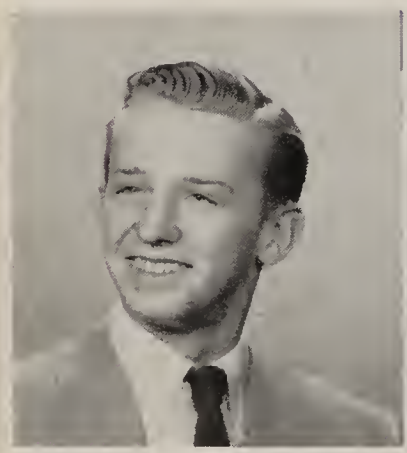

Robert Gasiorowski

Donald Gates

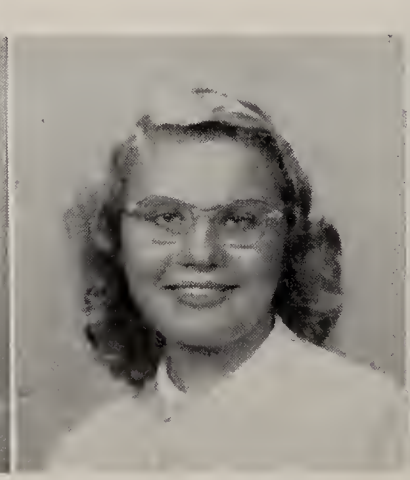

Jeanette Gedert

Centripetal 4; Monogram Club 2, 4; S.S.C. 4

Lizzette Gedert
Monogram Club 1, 2, 3, 4

Mathilda Geiger

Gary Gingras

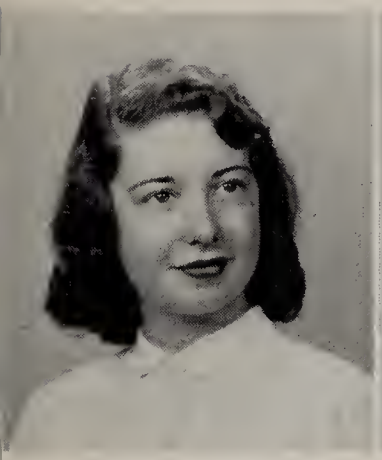

Yvonne Girard
Bowling 1, 2, 3; Centric 4; G.A.L. 1, 2; Monogram Club 1, 2, 3; S.S.C. 1, 2

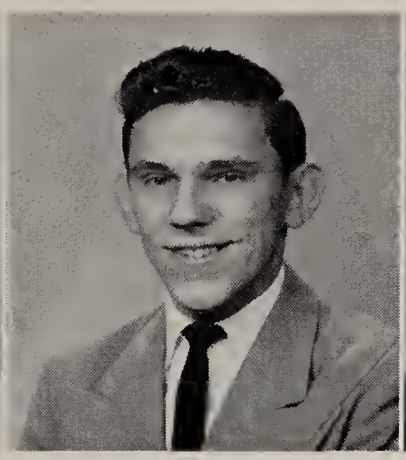

Andrew Gocsik
Hall Patrol 4; Monogram Club 1, 2, 4

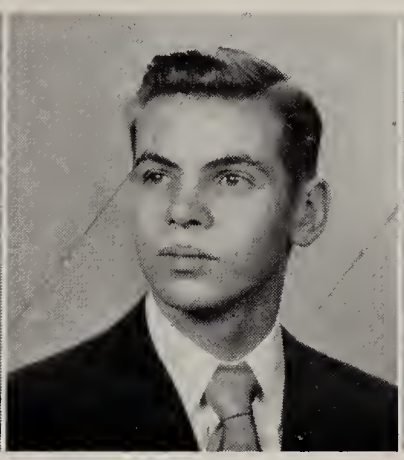

Thomas Gollehon
Baseball 2, 4; Camera Club 2; Centripetal 4; Hall Patrol 4; Operetta 4; Senior Play 4; S.S.C. 2

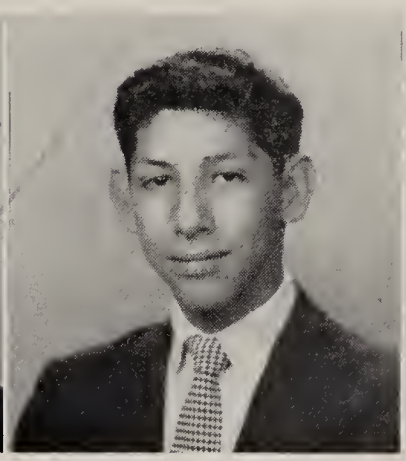

Peter Gonzales

James Gorman
Hall Patrol 4; S.S.C. 1, 2, 3

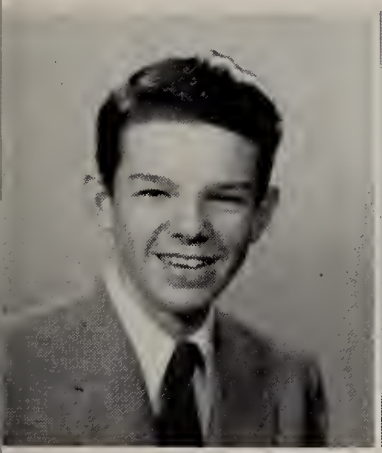

Robert Goulding
S.S.C. 1; Tennis 4

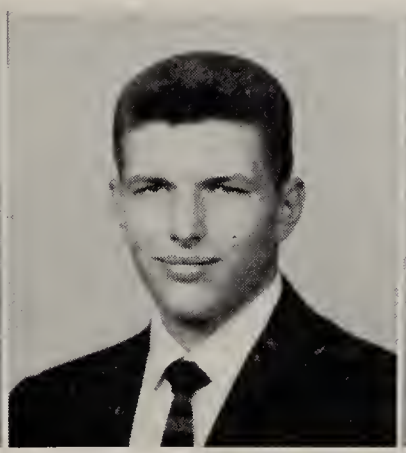

Thomas Grabowski
Al-Geo-Trig 4; Baseball 3, 4; Basketball 1; Operetta 4; Senior Play 4

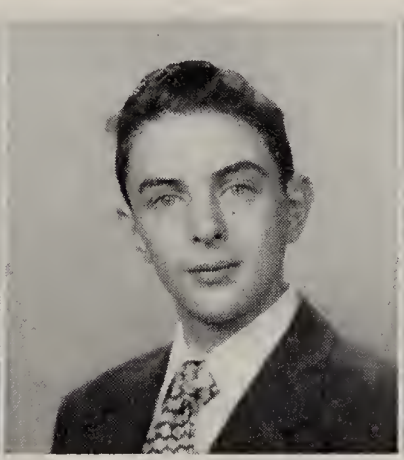

James Green
Al-Geo-Trig 4; Hall Patrol 4

Diane Griffin
Bowling 2; Centric 4; G.A.L. 1, 2; Library Club 3; S.S.C. 1, 2, 3, 4

Elizabeth Grill
Al-Geo-Trig 2; Centripetal 4; Hall Patrol 4; S.S.C. 3, 4

Rosemary Grimes
Band 2, 3, 4; Centripetal 4; G.A.L. 1; Operetta 4; Orchestra 4; Senior Play 4; S.S.C. 1, 3, 4

Sharon Grimes

Rose Marie Griswold
Centripetal 4; Future Teachers 2; Senior Play 4; S.C. 4; S.S.C. 2, 4; Y.C.S. 3, 4

Norma Jean Grote
Centripetal 4; Glee Club 1, 2, 3, 4; Operetta 1, 2, 3, 4; Monogram Club 1, 2, 3, 4; Senior Play 4; S.C. 4; S.S.C. 2, 3

Jerome Grothjan
S.S.C. 3

Phillip Guadoynino

Louise Gulyas

Band 1, 2; G.A.L. 1; S.S.C. 1, 2; Y.C.S. 2

Carolyn Halker

Centric 4; Centripetal 4; Hall Patrol 4; Library Club 4; Monogram Club 1; S.C. 2, 3, 4; Y.C.S. 2

Geraldine Hall

Bowling 2, 3; G.A.L. 1, 2; Glee Club 3, 4; Operetta 3, 4; S.C. 3, 4; S.S.C. 1, 2, 3

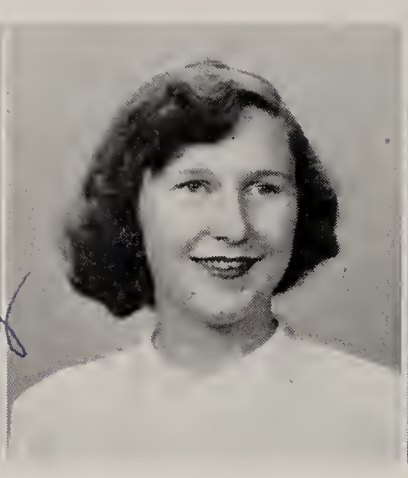

Verlajean Hall

G.A.L. 1; Glee Club 2; Hall Patrol 4; Library Club 2; S.S.C. 1, 3

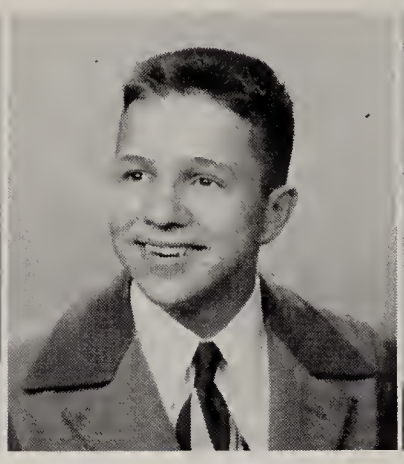

Edward Hancock

Senior Play 4; S.S.C. 1, 2, 3, 4

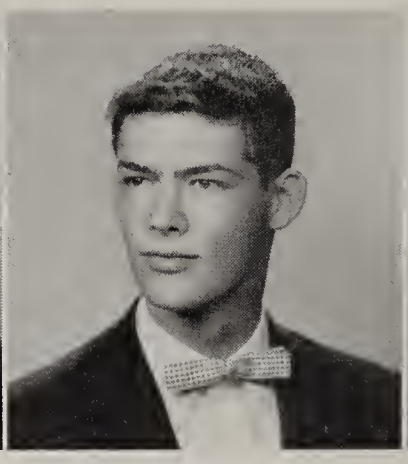

Kenneth Harestad

Hall Patrol 4; S.S.C. 2

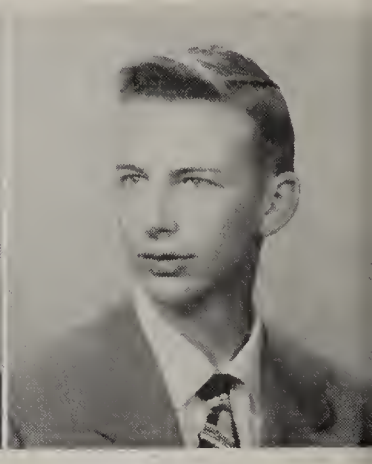

William Hartnett

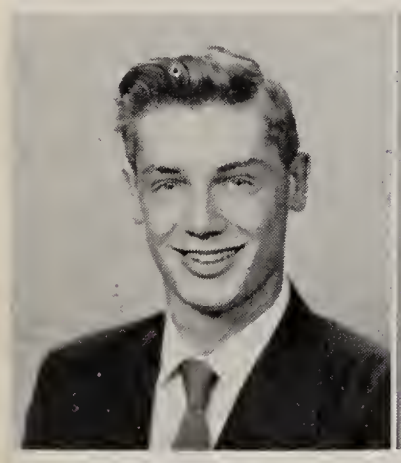

Kenneth Haseufratz

C.A.A. 2, 4; Hall Patrol 4; Operetta 4; Senior Play 4; S.C. 1, 2; S.S.C. 1

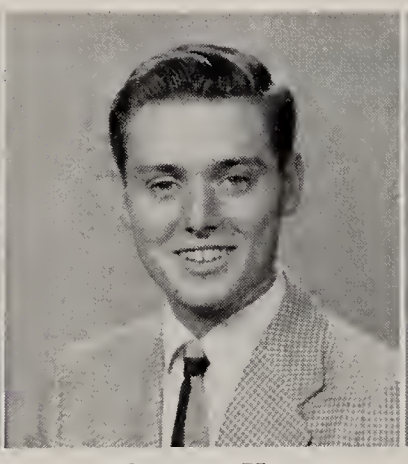

Thomas Hays

Centric 4; Hall Patrol 4; Operetta 4; Senior Play 4; S.S.C. 4

Marleue Hazlett

Glee Club 3; S.S.C. 1, 2, 4

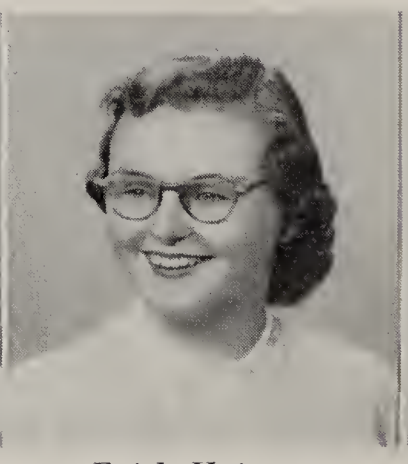

Faith Heiman

Bowling 1, 2; G.A.L. 1; Library Club 4; Monogram Club 2, 3, 4; Operetta 4; Senior Play 4; S.C. 4; S.S.C. 4

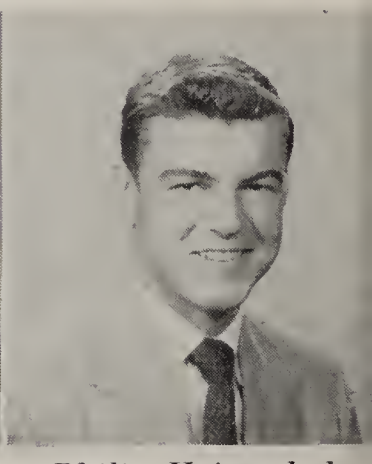

Philip Heintschel

Football 1, 2, 3, 4; Hall Patrol 4; Operetta 4; Senior Play 4; S.C. 4; S.S.C. 1, 2, 3

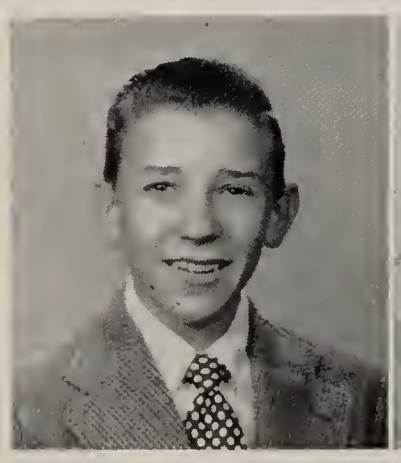

Joseph Helyer

Hall Patrol 4; Operetta 4; Senior Play 4; S.S.C. 3, 4; Y.C.S. 3; Tennis 3

Robert Henry

Camera Club 1; C.A.A. 1, 2, 3, 4

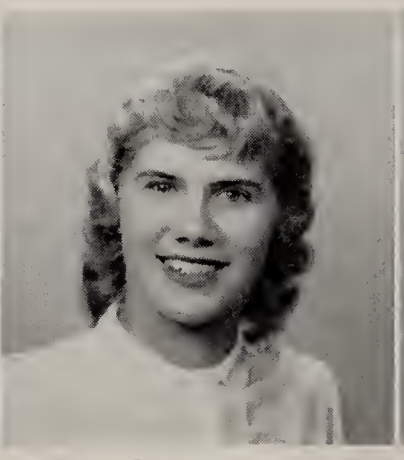

Alicia Hens

Sharon Hergeurather

Centric 4; S.S.C. 3; Y.C.S. 3

Geraldine Hicks

Bowling 1, 2; G.A.L. 1; S.S.C. 1, 3, 4

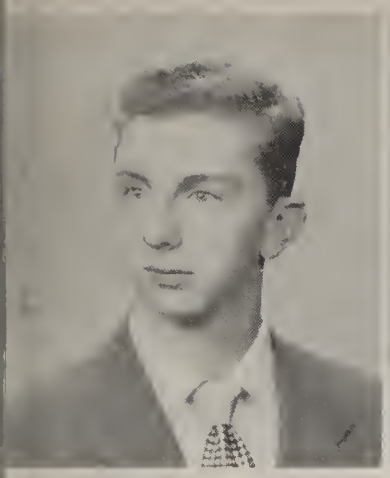

Carl Hirschle

Al-Geo-Trig 4; Monogram Club 2, 3, 4; S.S.C. 4

Mary Hoag

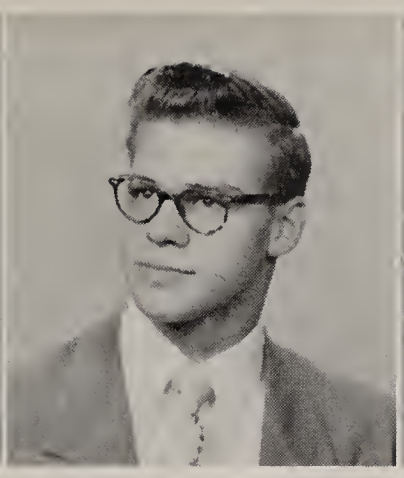

Richard Hoeffel

Al-Geo-Trig 4; Band 1, 2; Orchestra 2, 3; S.S.C. 1, 2, 3, 4; Y.C.S. 1, 2; Tennis 1, 2, 3, 4

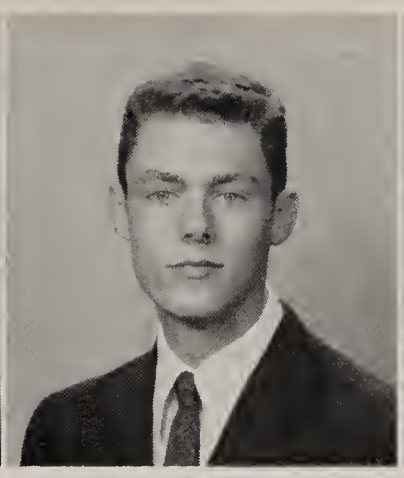

Richard Hoeflinger

Donald Hollerbach

James Holzemer

Hall Patrol 4

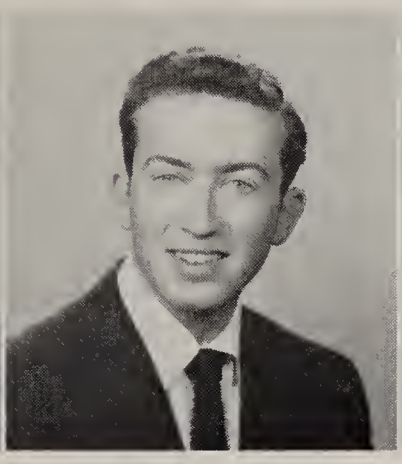

Thomas Horgan

Centric 4

Janice Horrigan

S.S.C. 3

Bonnie Huffman

Camera Club 4; Centric 4; Centripetal 4; Operetta 4; Senior Play 4; S.S.C. 4; Y.C.S. 4

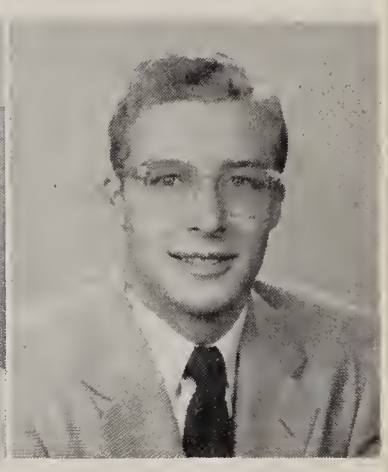

Robert Hummer

Al-Geo-Trig 4; Bowling 2, 3, 4; Monogram Club 2; S.C. 3, 4

John Hunter

Al-Geo-Trig 4; Football 1; Basketball 2; Monogram Club 3; Senior Play 4; S.C. 1, 2, 3, 4; S.S.C. 2; Y.C.S. 1, 2, 3, 4; Tennis 2

Carole Hurley

G.A.L. 2; Hall Patrol 4

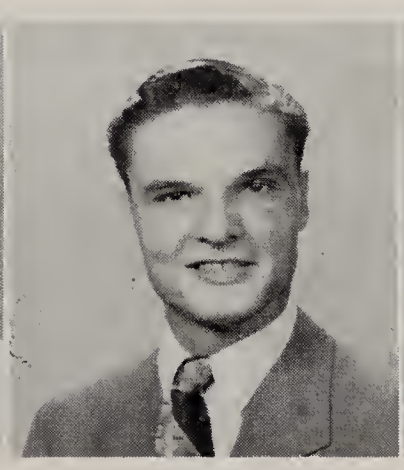

James Huss

Al-Geo-Trig 4; Hall Patrol 4

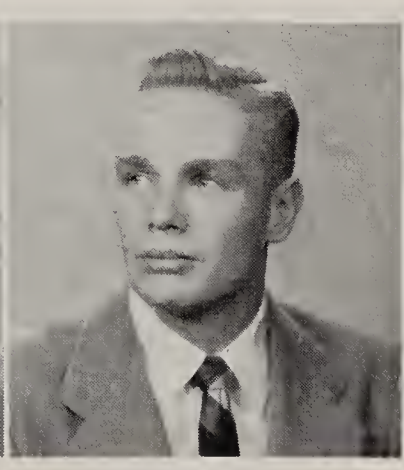

Neil Huston

Football 1, 2; Hall Patrol 4; S.S.C. 3

Fred Ialacci

Centripetal 4; Hall Patrol 4; Monogram Club 2; Operetta 4; Senior Play 4

Barbara Jacob

Bowling 1; Centric 4; Centripetal 4; G.A.L. 1; Glee Club 2, 3, 4; Monogram Club 1, 2, 3, 4; Operetta 3, 4; S.C. 2, 3, 4; S.S.C. 3

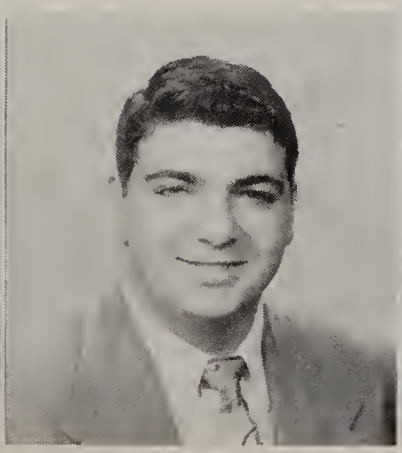

Richard Jacob

Football 2, 3, 4; Hall Patrol 4; Operetta 4; Senior Play 4

Patricia Jakubowski

Bowling 1; G.A.L. 1; S.S.C. 4

Joan Jankowski

Patricia Janowiecki

Bowling 1; Monogram Club 1; S.S.C. 3

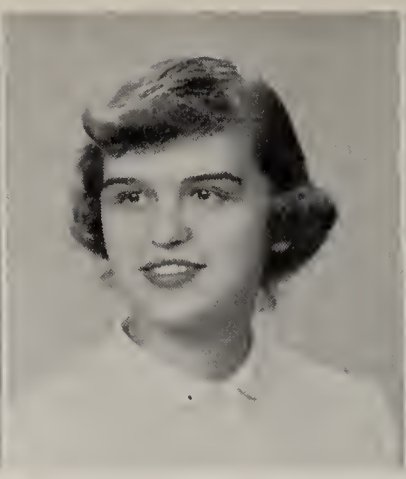

Sandra Janowiecki

Future Teachers 3; Library Club 4; S.S.C. 1, 3, 4

John Jordan

Centric 4; S.S.C. 4; Tennis 3, 4

Mary Ann Juhasz

Bowling 1, 2, 3, 4; G.A.L. 1, 2, 3, 4; S.S.C .1, 2; Y.C.S. 3

Barbara Jurkiewicz

Bowling 1; G.A.L. 1; Hall Patrol 4

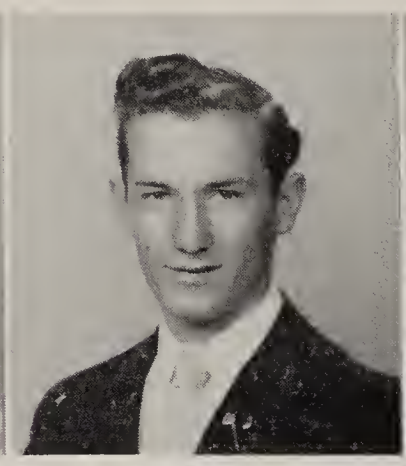

Donald Kaiser

Centric 4; Centripetal 4; S.S.C. 1, 2

James Kaltenbach

Hall Patrol 4

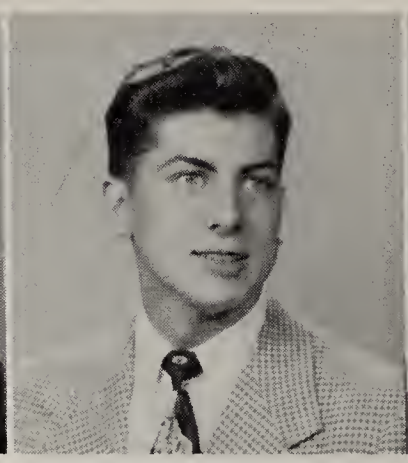

Dennis Kaminski

C.A.A. 2, 3, 4; Camera Club 2; Centric 4; Centripetal 4; Glee Club 4; Operetta 4; S.C. 4; S.S.C. 2, 3, 4

Gerold Kaminski

Monogram Club 2, 3

James Kandik

Golf 3, 4; S.S.C. 1

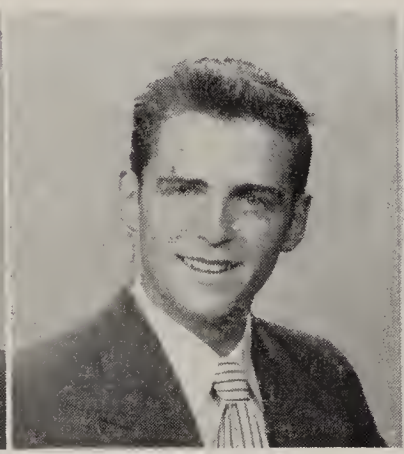

Howard Kanter

Library Club 1

Patricia Karavida

Centripetal 4; Future Teachers 3; G.A.L. 1; S.S.C. 3

Jo Anne Karl

Bowling 1, 2, 3; G.A.L. 1, 2, 3; Monogram Club 1, 2, 3, 4; S.S.C. 1, 2, 3

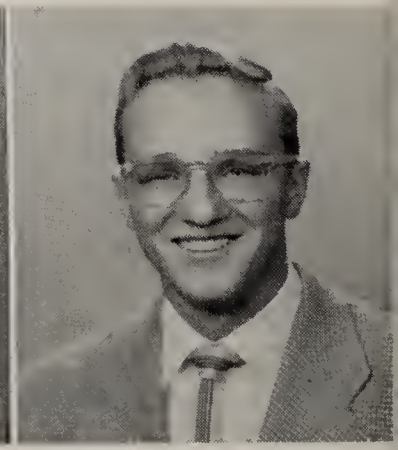

Robert Karszewski

Centric 4; Football 1, 2; Hall Patrol 4; Operetta 4; Senior Play 4

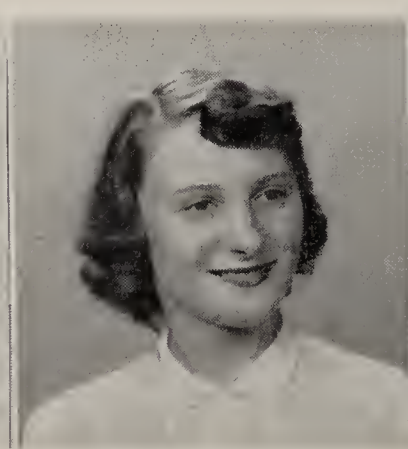

Joan Kaszubiak

Bowling 2, 3; S.S.C. 3

Rosemary Keefe

Centripetal 4; Hall Patrol 4; S.S.C. 3

Kenneth Keller

Al-Geo-Trig 4; Centripetal 4; Football 3; Hall Patrol 4; Basketball 2; Monogram Club 4; Operetta 4; Senior Play 4; S.S.C. 4; Y.C.S. 2

Edward Kelly

Al-Geo-Trig 4; Senior Play 4; S.S.C. 4

Shirley Kelly

Orchestra 1, 2, 3, 4; S.S.C. 3, 4

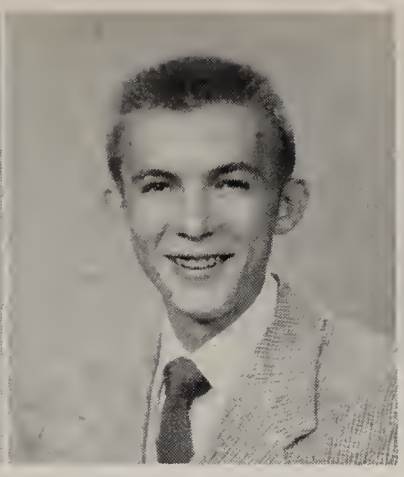

Daniel Kendzierski

Bowling 3, 4; Centric 4

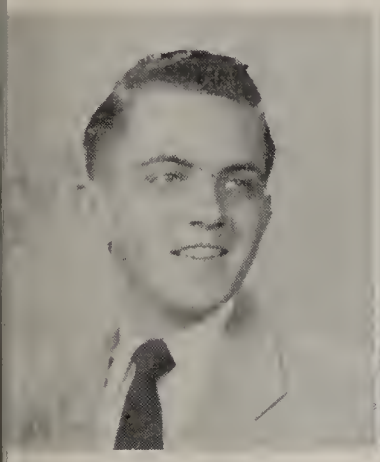

Patrick Kenny

Centric 4; Glee Club 3, 4; Operetta 3, 4; Senior Play 4; S.C. 4; S.S.C. 1, 2, 3; Y.C.S. 1, 2, 3, 4; Tennis 1, 2

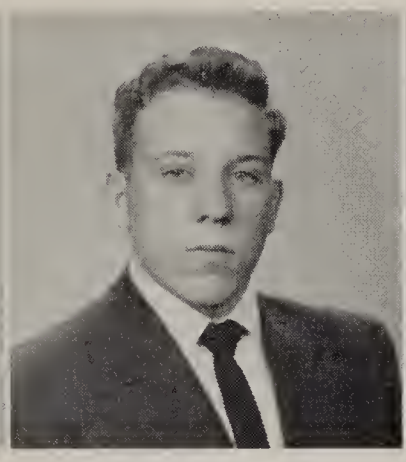

Robert Kert

Camera Club 1; Hall Patrol 4; Operetta 4; Senior Play 4

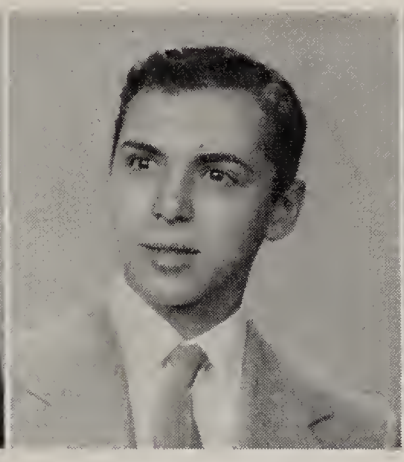

James King

Hall Patrol 4; S.S.C. 1, 2

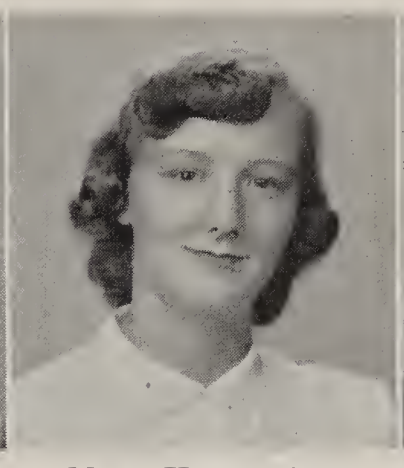

Mary Helen King

Bowling 1; Camera Club 4; Future Teachers 4; Hall Patrol 4; Monogram Club 1; S.S.C. 4

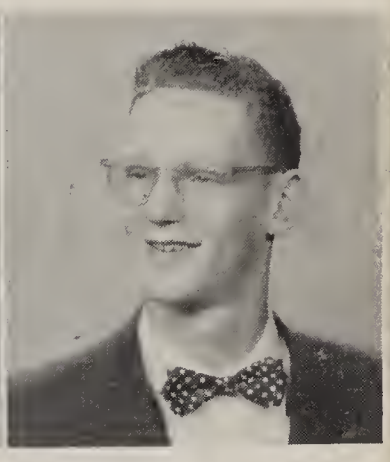

Richard Kinsman

Hall Patrol 4; Monogram Club 4

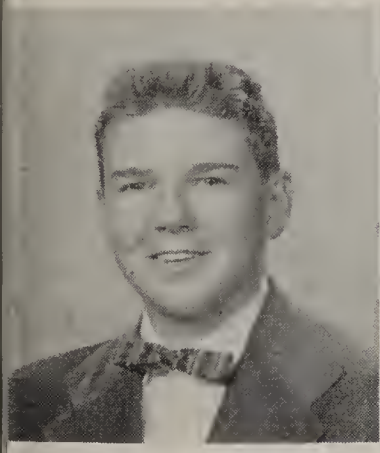

Michael Kirwan

Football 1

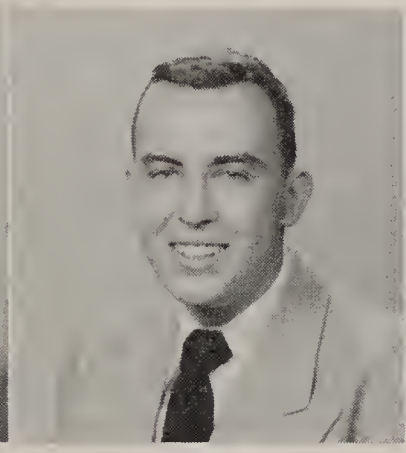

Alfred Kish

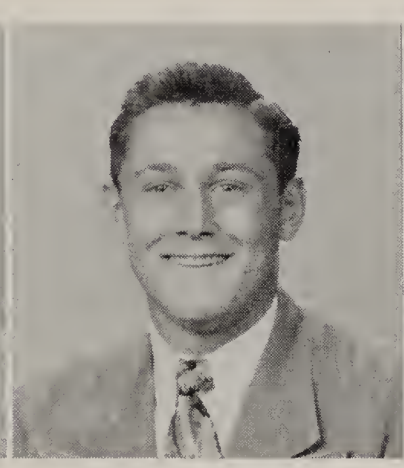

Richard Kish

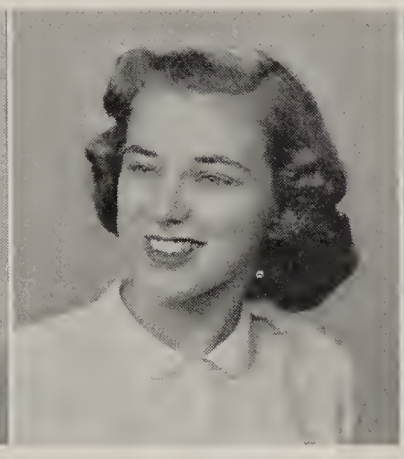

Joan Klap

Centric 4; Hall Patrol 4; Monogram Club 1, 2, 3, 4; S.S.C. 1, 2, 3, 4

Roberta Klein

Carl Kleinser

Delphine Klocinski

Centripetal 4; Monogram Club 2, 3, 4; S.C. 3; Y.C.S. 3; S.S.C. 1

Roland Knaggs

Patricia Koczorowski

Band 2, 3; Bowling 1; S.C. 3

Carole Koerber

Bowling 1, 2; Centric 4; G.A.L. 1, 2; Operetta 4; Senior Play 4; S.S.C. 1, 2, 3, 4

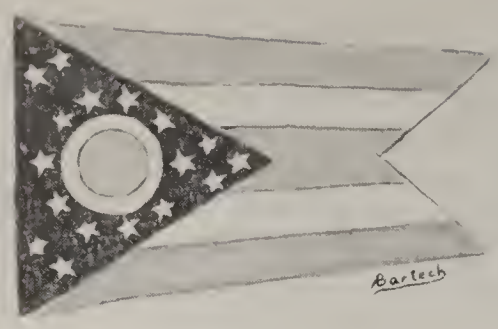

Veronica Kolebuck

Shirley Kosmider

Bowling 2; Centripetal 4; G.A.L. 1; Hall Patrol 4; Library Club 4; Monogram Club 1, 2, 4; S.C. 4; S.S.C. 1

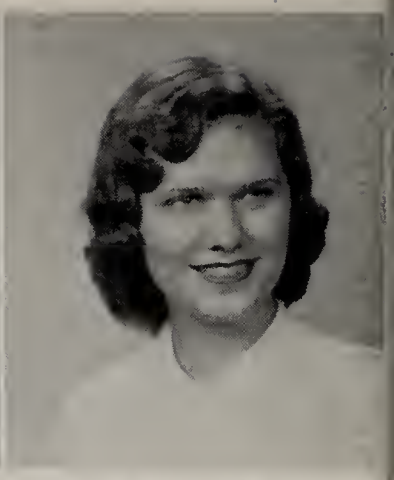

Delores Kowalski

Centric 4; G.A.L. 1; Library Club 3, 4; S.S.C. 3, 4

Melvin Kromenacker

Baseball 4; Operetta 4; S.S.C. 4; Camera Club 1; Football 1, 2, 4; Hall Patrol 4

Jeanne Kubicz

Bowling 2; S.S.C. 3

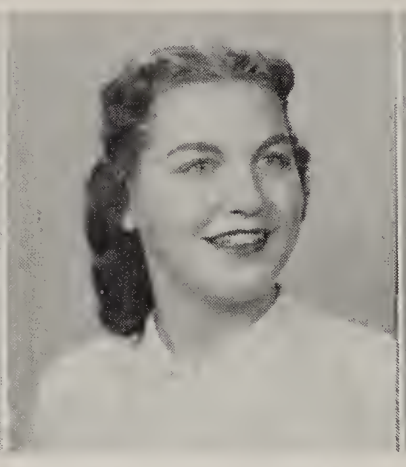

Carolyn Jean Kujawa

Carole Kulczak

Senior Play 4; S.S.C. 3, 4

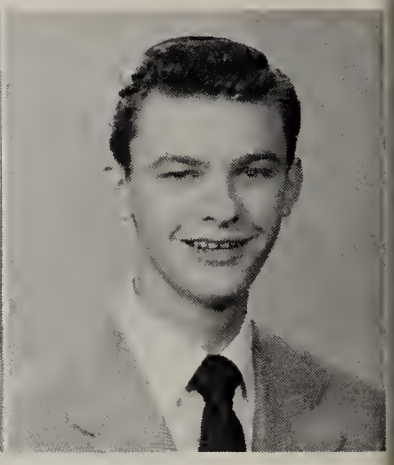

James Kwiatkowski

Hall Patrol 4; Monogram Club 1, 2, 3, 4

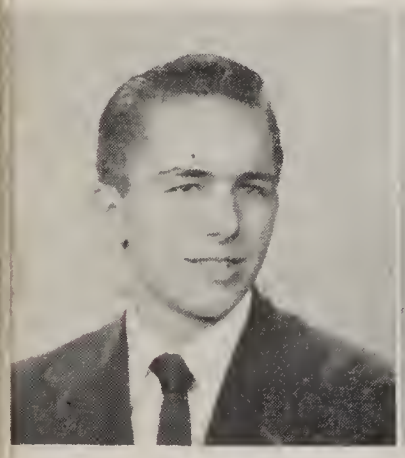

Paul Lajti

Camera Club 1; S.S.C. 1

Shirley Lammers

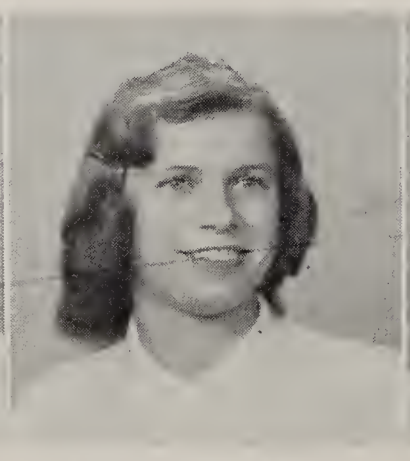

Althea Langenderfer

Bowling 1, 2; Centric 4; Centripetal 4; G.A.L. 2, 3; Hall Patrol 4; S.S.C. 1, 2, 3, 4

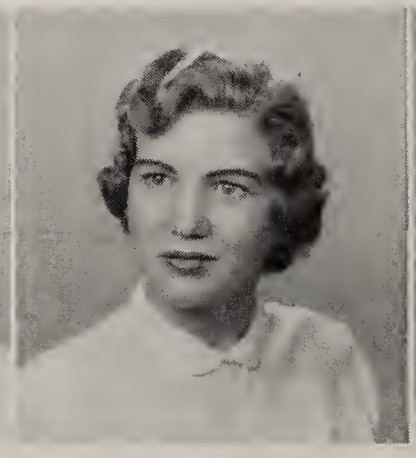

Dorothy Langenderfer

Bowling 1; G.A.L. 1; Operetta 4; Senior Play 4

Lois Langenderfer

Bowling 4; Hall Patrol 4; S.S.C. 2, 3

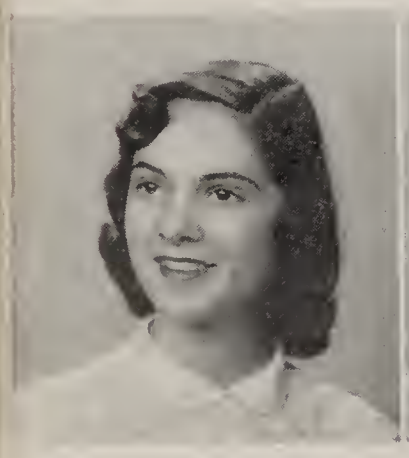

Shirley LaPorte

Bowling 2; Monogram Club 1, 2, 3; S.C. 1, 2, 3

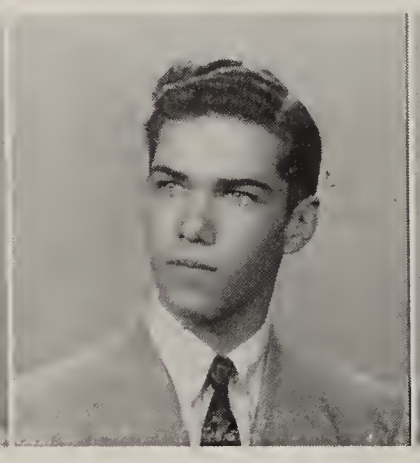

Robert Lardinais

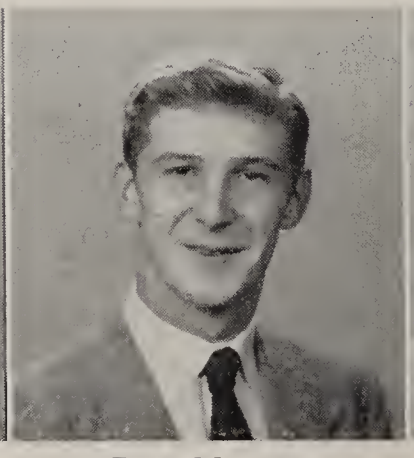

Donald Lenz

C.A.A. 1, 2, 3; Operetta 4; Senior Play 4

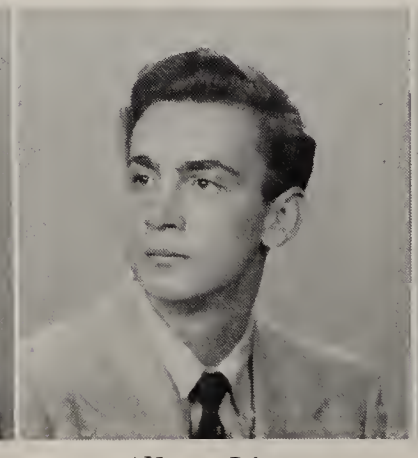

Albert Lister

Baseball 4; Football 1, 2; Hall Patrol 4

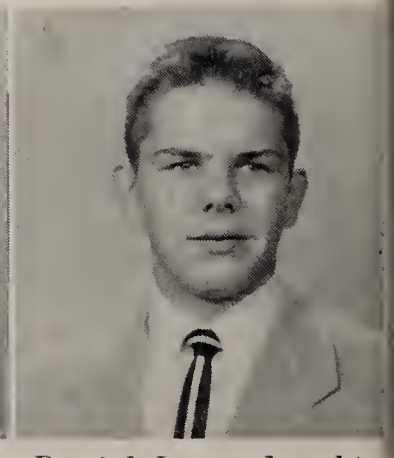

Daniel Lewandowski

Al-Ceo-Trig 4; Centric 4; S.S.C. 1, 2, 3

Mary Jo Little
Hall Patrol 4; S.S.C. 3, 4

Patricia Loofborow
Band 2, 3, 4; Centripetal 4; Future Teachers 3, 4; G.A.L. 1; Monogram Club 2; Operetta 4; Senior Play 4; S.S.C. 1, 3, 4

Suzanne Lusher
Senior Play 4

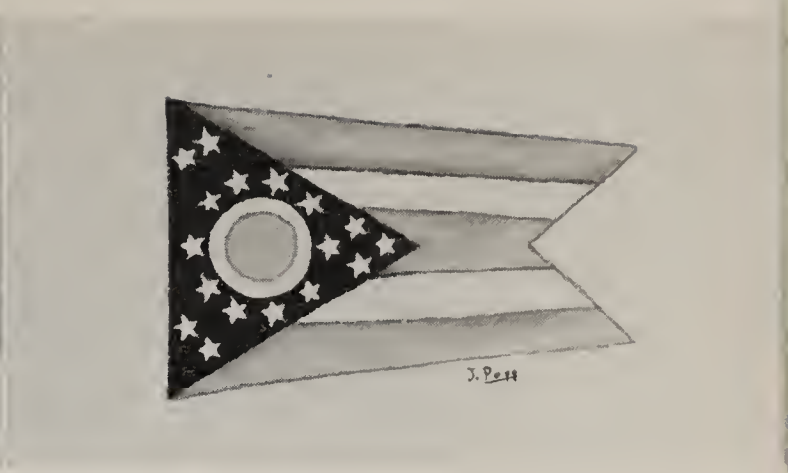

Patricia Lutz
Glee Club 2, 3, 4; Operetta 2, 3, 4; S.S.C. 1

Donald Maag
Hall Patrol 4; Operetta 4; S.S.C. 1, 3, 4

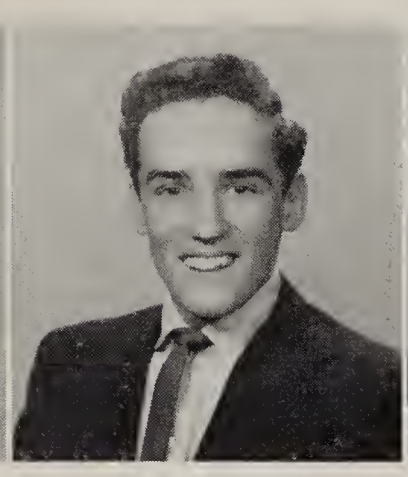

Lawrence Maher
Baseball 4; Hall Patrol 4; S.C. 2; S.S.C. 3

William Maier
Al-Geo-Trig 4; Monogram Club 1, 2, 3, 4

Geraldine Malak
Bowling 1

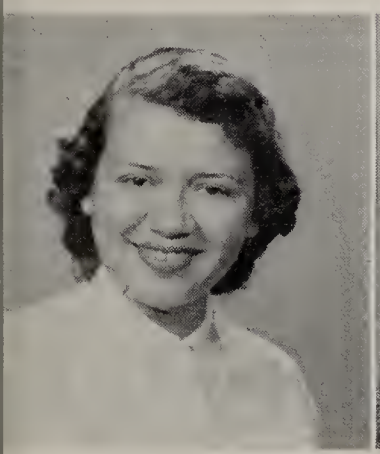

Rosemary Malaska
S.S.C. 2

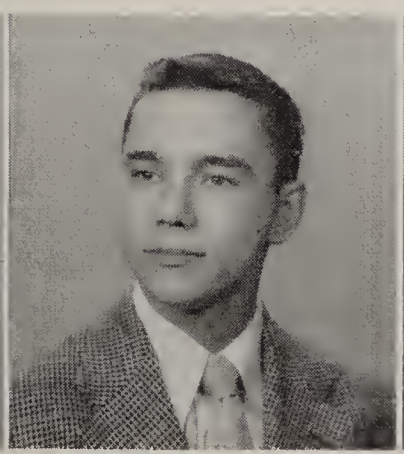

Donald Marshall
Camera Club 1, 2, 3, 4; Centripetal 4; S.C. 4; S.S.C. 1, 2, 3, 4; C.A.A. 2, 3, 4

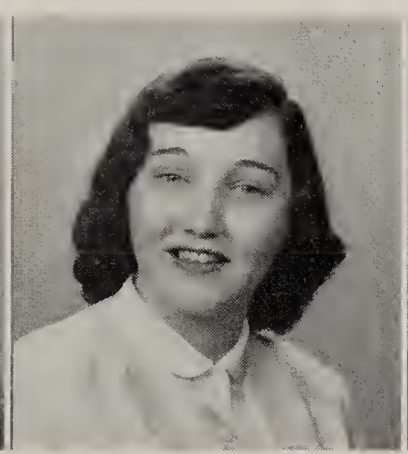

Janet Martin
Bowling 1; Centric 4; G.A.L. 1, 2; Operetta 3, 4; Senior Play 4; S.S.C. 1, 2, 3, 4

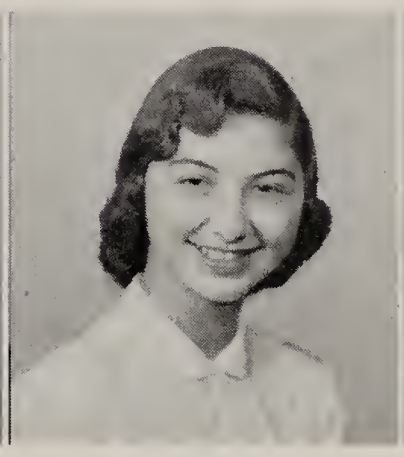

Carolyn Mayer
Bowling 3; G.A.L. 1; S.C. 1; S.S.C. 3, 4

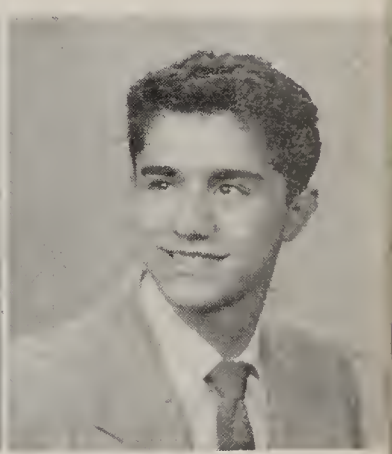

Carl Mazzurco
Hall Patrol 4; Basketball 1; Senior Play 4; S.S.C. 2, 4; S.C. 4

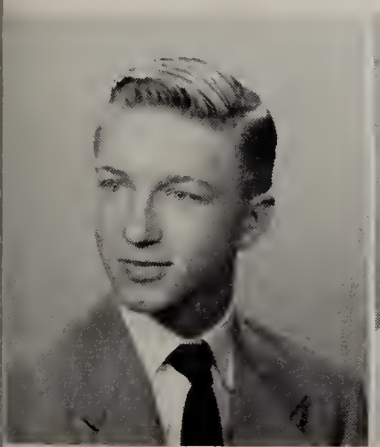

Patrick McAlear
Baseball 3, 4; Hall Patrol 4; Basketball 2; Operetta 4; Senior Play 4

Phyllis McGrane
S.S.C. 1, 2, 3, 4

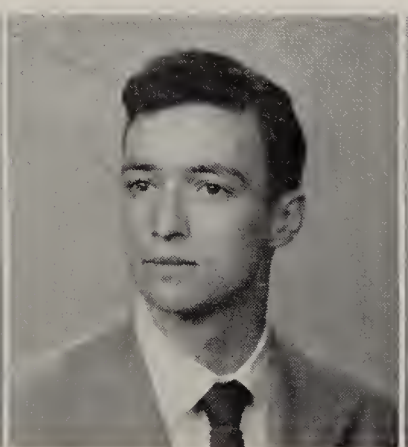

Thomas McLaughlin
Al-Geo-Trig 4; S.S.C. 2

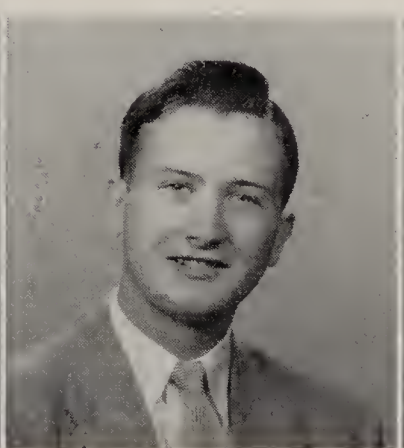

John McManus
Al-Geo-Trig 4; Baseball 4; Hall Patrol 4; Basketball 1; Monogram Club 1

Gary McMullen
Al-Geo-Trig 4

Nancy McNamara
S.S.C. 1, 2, 3

Mary McNulty
Glee Club 2, 3, 4; Operetta 3, 4; S.S.C. 1, 3

Inez McNutt

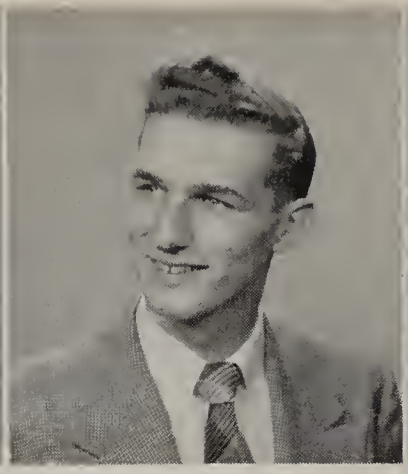

Robert Meegan
Hall Patrol 4

William Meehan
Baseball 3, 4; Centric 4; Centripetal 4; Hall Patrol 4; Monogram Club 1, 2, 4; Operetta 4; Senior Play 4; S.C. 1, 2, 3, 4; S.S.C. 1, 2, 3, 4; Y.C.S. 1, 2, 3, 4

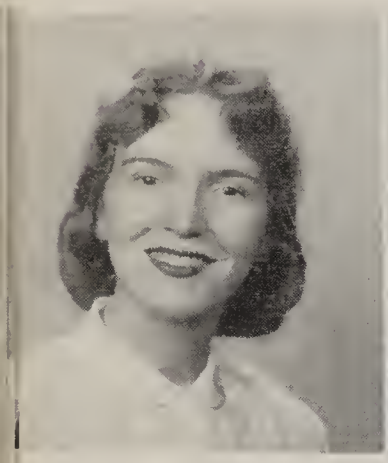

Rita Mellott
Hall Patrol 4; S.S.C. 3

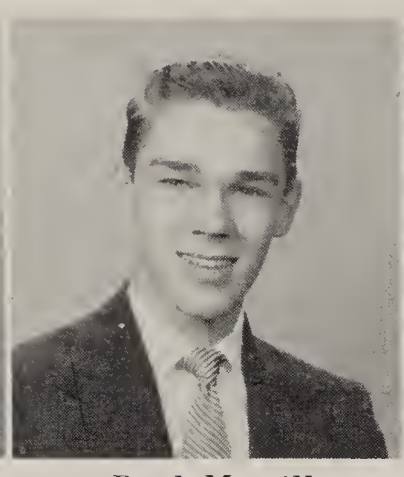

Paul Merrill
Centric 4; Hall Patrol 4; Operetta 4; Senior Play 4; S.S.C. 1, 4

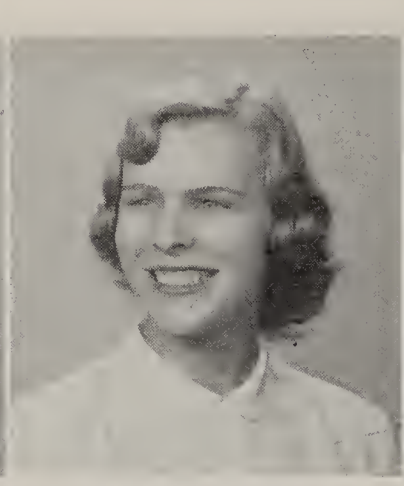

Carol Metzger
Bowling 1, 2; Centric 4; Centripetal 4; G.A.L. 1, 2, 3; Monogram Club 1, 2, 3, 4; S.C. 1, 2, 3, 4; S.S.C. 1, 2, 3, 4; Y.C.S. 3, 4

George C. Metzger

Leah Michaels
Centripetal 4; Monogram Club 4; S.S.C. 2, 3

Patricia Michalak
Bowling 1, 2; S.S.C. 3

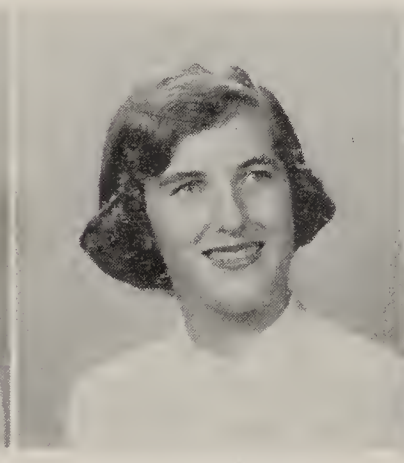

Mary Miller
G.A.L. 2, 3; Bowling 2, 3; Library Club 3; Monogram Club 3; S.S.C. 4

Raymond Miller
Al-Geo-Trig 4; Hall Patrol 4; Library Club 3; S.S.C. 4

Joan Mink
Orchestra 3, 4

Madonna Minor
Band 1, 2, 3, 4; Centripetal 4; G.A.L. 1

Suzanne Mockensturn
Centripetal 4; F.T.A. 1; G.A.L. 1; S.S.C. 1, 3, 4

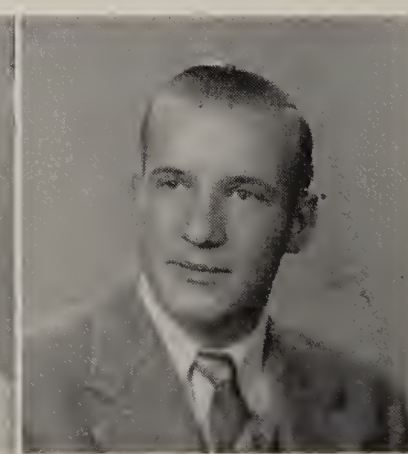

Duane Montrie
Centripetal 4; Hall Patrol 4

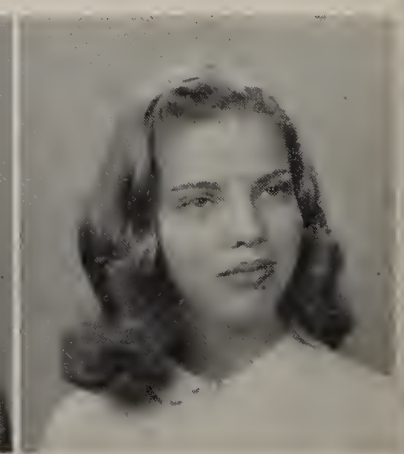

Doris Moore
Centripetal 4; Glee Club 3, 4; Monogram Club 3; Operetta 3, 4; Senior Play 4; S.S.C. 1, 2, 3, 4

Donald Moore

C.A.A. 2, 3, 4; S.S.C. 1, 2, 3, 4; Y.C.S. 1, 2

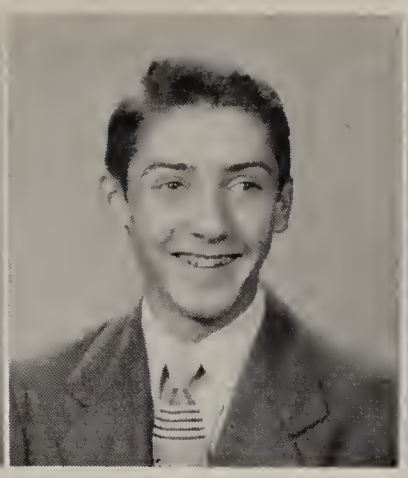

Roger Moore

Operetta 4; Senior Play 4; S.S.C. 1; Y.C.S. 2

Fred Morgan

Football 4

Anna Morrett

Bowling 3; G.A.L. 2

William Mullen

Baseball 4; Football 4; Basketball 1; S.S.C. 1, 2

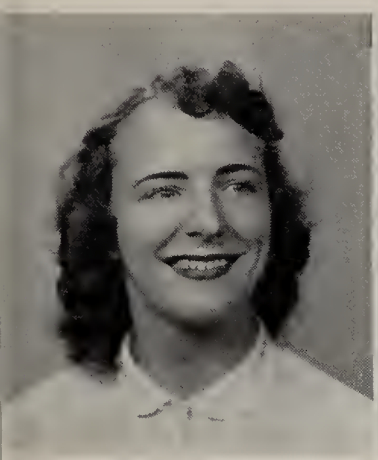

Delores Munich

S.S.C. 2, 4

Barbara Nadeau

Orchestra 3, 4; S.S.C. 4; Y.C.S. 4

Beverly Nadeau

Bowling 1; G.A.L. 1; S.S.C. 1, 2, 3

Sylvia Nadolny

Centripetal 4; S.S.C. 3, 4

Beverly Nagle

Glee Club 2, 3, 4; Library Club 4; Monogram Club 3; Operetta 2, 3, 4

Barbara Narewski

Glee Club 3; G.A.L. 1

Marlene Niedbalski

Bowling 1, 2, 3; Centripetal 4; G.A.L. 1, 2; Library Club 1, 2; Operetta 4; Senior Play 4; S.S.C. 1, 2, 3, 4; Y.C.S. 2, 3, 4

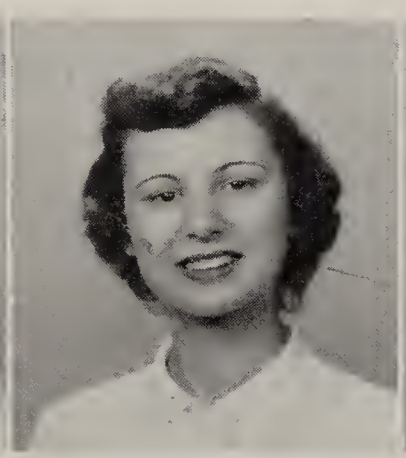

Barbara Niezgocki

G.A.L. 1; Monogram Club 1, 2, 3, 4; S.S.C. 2, 4

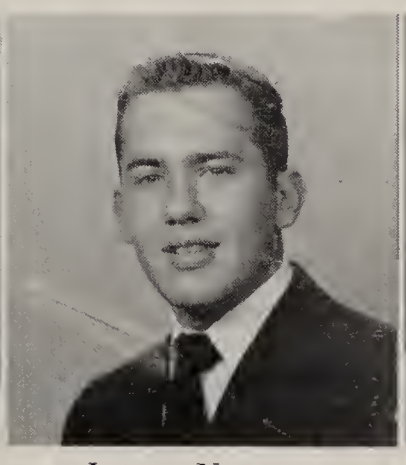

James Nopper

Baseball 1, 2, 3, 4; Hall Patrol 4; Basketball 2

Arlene Nowak

Monogram Club 1, 2, 3, 4; Operetta 2, 3; Senior Play 4; S.S.C. 1

David Nusbaum

Hall Patrol 4; S.S.C. 1

Evelyn Nusbaum

Centripetal 4; Library Club 4; Monogram Club 1, 2, 3, 4; S.S.C. 2, 4

Janet Nusbaum

Centripetal 4; Future Teachers 1, 2; G.A.L. 1, 2, 3, 4; Glee Club 2; Monogram Club 1, 2, 3, 4; Operetta 4; Senior Play 4; S.S.C. 1, 2, 3, 4; Y.C.S. 1, 2, 3

Richard Nusbaum

Band 1, 2, 3, 4; Hall Patrol 4; S.S.C. 1, 2

Don Nyitray

Camera Club 1, 2, 3, 4; Centripetal 4

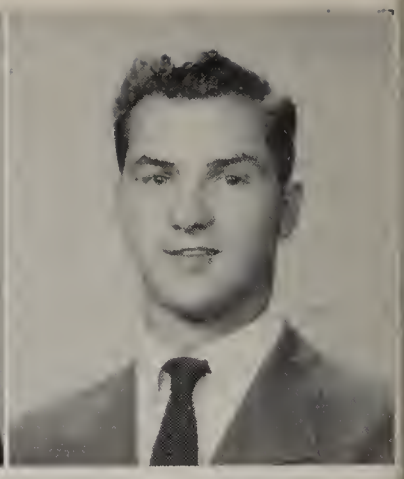

Ernest Okos

Football 1, 2, 3; Hall Patrol 4

Bernadette Olender

Bowling 1, 2; G.A.L. 1, 2; Glee Club 2; Library 4; Monogram Club 1, 2, 3, 4; S.S.C. 1, 2, 3, 4

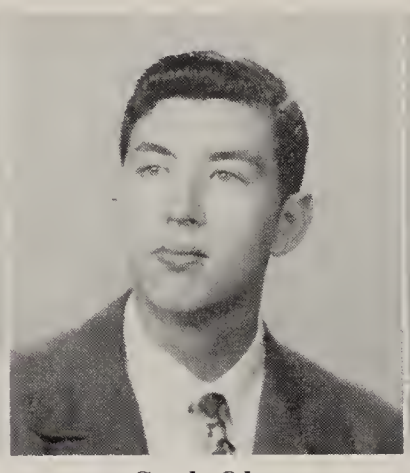

Carl Olsen

Margaret O'Neill

Centric 4; G.A.L. 1; S.S.C. 1

Marilyn Opre

Centric 4; Centripetal 4; Hall Patrol 4; Library Club 4; Operetta 4; S.S.C. 3, 4

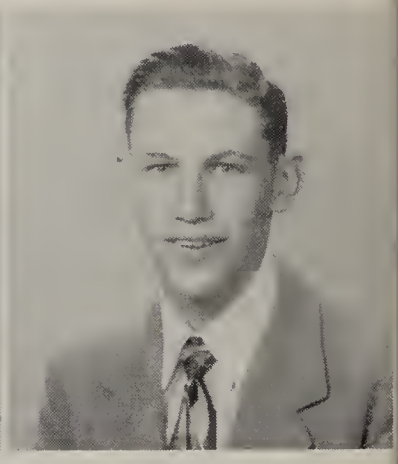

Richard Orzechowski

Al-Geo-Trig 4; Monogram Club 4; S.S.C. 4

William Osborne

S.S.C. 4

Marilyn O'Shea

G.A.L. 1, 2; Operetta 3; S.C. 2; S.S.C. 1, 2, 3

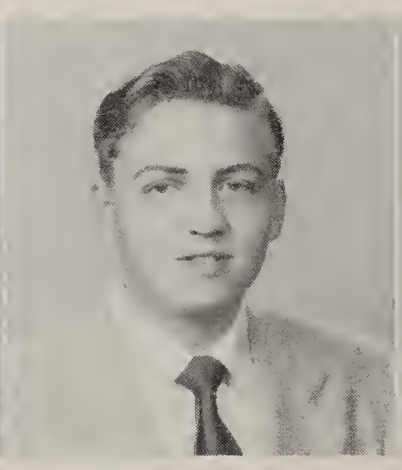

Kenneth Pacer

Al-Geo-Trig 4; Hall Patrol 4; Operetta 4; Senior Play 4

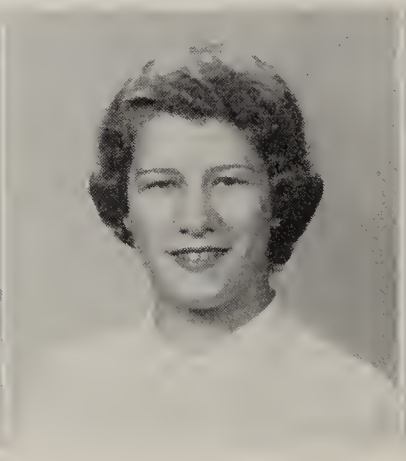

Carol Periat

G.A.L. 1

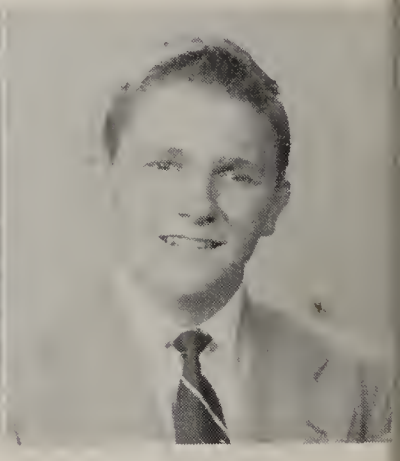

John Periatt

Baseball 4; Monogram Club 2, 3, 4; S.C. 4; S.S.C. 1; Y.C.S. 2, 3, 4

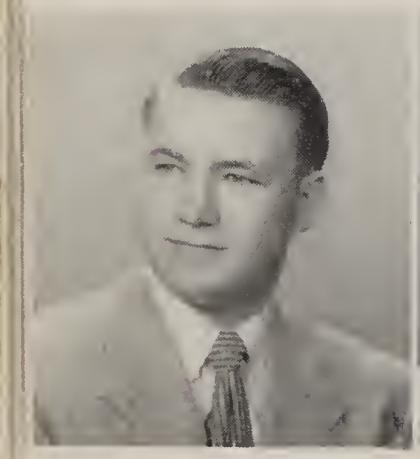

Charles Petee

Bowling 4; Hall Patrol 4

Barbara Piasecki

Carol Pinkelman

Bowling 1, 2, 3; G.A.L. 1, 2, 3

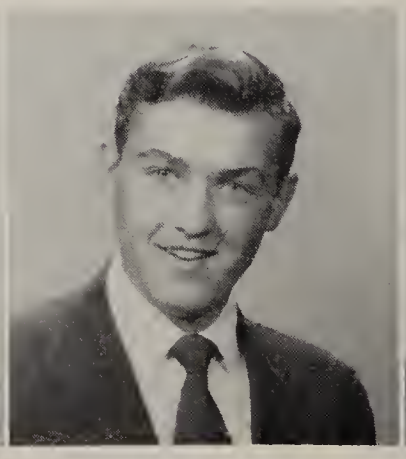

James Pizio

Hall Patrol 4; Senior Play 4; S.S.C. 4

Robert Podiak

Al-Geo-Trig 4; Centripetal 4; Monogram Club 1; Senior Play 4; S.C. 2; S.S.C. 1, 2

Constance Pollick

Bowling 2, 3; Camera Club 4; G.A.L. 3; Glee Club 2, 3, 4; Operetta 4; Senior Play 4

Patricia Polster

Bowling 1, 2; Future Teachers 2, 3, 4; G.A.L. 1, 2; Hall Patrol 4; Monogram Club 1, 2, 3, 4; S.S.C. 2, 3; Y.C.S. 4

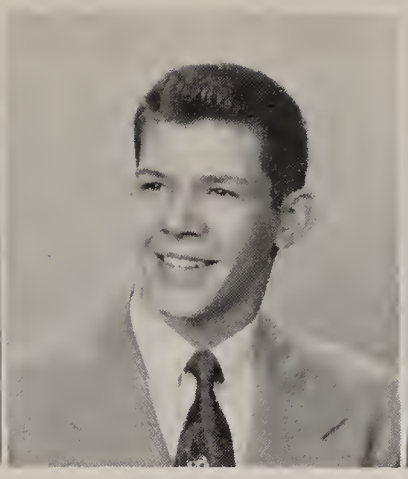

John Popp

Centripetal 4; Monogram Club 1

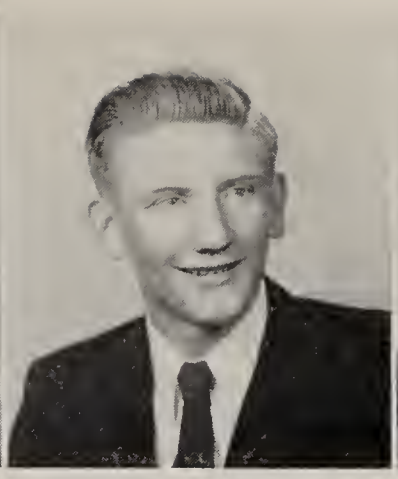

James Porter

Hall Patrol 4

Richard Poulos

Carole Price

Bowling 1; G.A.L. 1; Hall Patrol 4

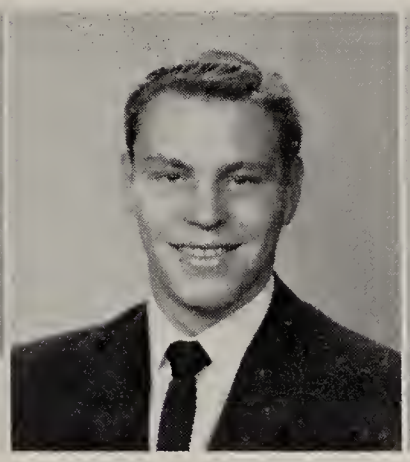

Stanley Przybylek

Al-Geo-Trig 4; Football 1, 2, 3, 4; Basketball 2, 3, 4; S.S.C. 4

Mary Ann Przybylski

Monogram Club 1, 2, 3, 4

Shirley Przymierski

Bowling 1

Albert Puccetti

Baseball 4; Hall Patrol 4

Leo Puccetti

Al-Geo-Trig 4; Baseball 4; Camera Club 3, 4; Centripetal 4; Senior Play 4; S.C. 1, 2; S.S.C. 2, 3, 4

Patricia Rabideau

Bowling 1, 2; Centripetal 4; G.A.L. 1, 2; Monogram Club 1, 2, 3, 4; Operetta 4; Senior Play 4; S.C. 2; S.S.C. 1, 2, 3, 4; Y.C.S. 4

John Rahman

Football 1, 2, 3, 4; Hall Patrol 4; Operetta 4; Senior Play 4; S.C. 4

Margaret Ray

Hall Patrol 4

Marvin Reau

Baseball 4; Glee Club 1, 2, 3, 4; Operetta 1, 2, 3, 4; Senior Play 4; S.S.C. 2, 3

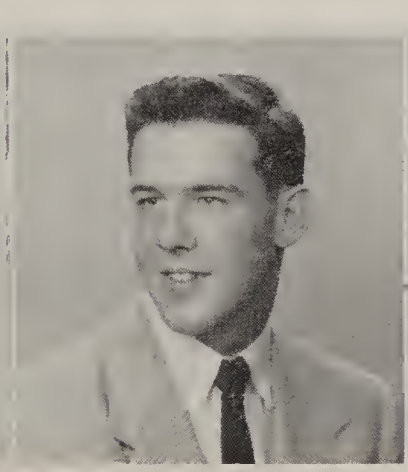

Terrence Reilly

Football 1, 3, 4; Operetta 4; Senior Play 4; S.S.C. 1, 2, 3, 4

Carol Rihacek

Centripetal 4; G.A.L. 1, 2, 3, 4; Glee Club 3, 4; Hall Patrol 4; Monogram Club 1; Operetta 3, 4; Senior Play 4; S.C. 3, 4; S.S.C. 1

James Rabedeau

Hall Patrol 4

Janese Rober

Richard Robitaille

Doris Romaker

Bowling 3; Monogram Club 1; S.S.C. 3, 4

Nancy Roman

Bowling 1; Centric 4; G.A.L. 1, 2; Library Club 4; Monogram Club 1, 2; S.S.C. 2, 3; Y.C.S. 3

Jo Ann Rosenberger

Bowling 1, 2, 4; Centric 4; Centripetal 4; G.A.L. 1, 2, 3, 4; Hall Patrol 4

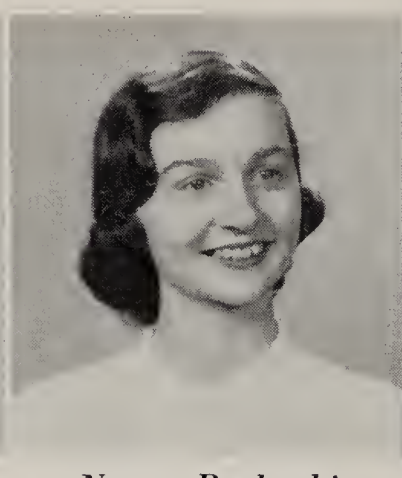

Nancy Roskuski

Operetta 4; Senior Play 4; S.C. 4; S.S.C. 1, 2, 3, 4

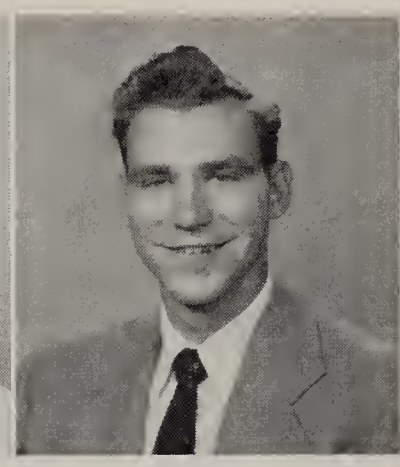

John Russell

Al-Geo-Trig 4; Football 1; Hall Patrol 4; Monogram Club 1, 2; S.S.C. 1, 2, 4; Y.C.S. 2

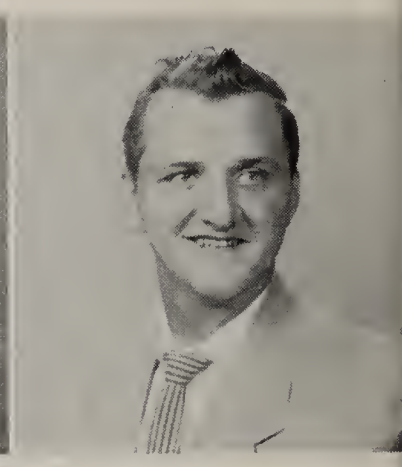

Paul Rutkowski

Marleen Rybarczyk

Bowling 1; Centric 4; Centripetal 4; G.A.L. 1; Library Club 4; Monogram Club 2

Philip Saad

Monogram Club 1, 4; S.S.C. 1, 2, 3, 4

Dorothy Jean Sadoski

Centripetal 4; Library Club 4; Monogram Club 1, 2; S.S.C. 3, 4

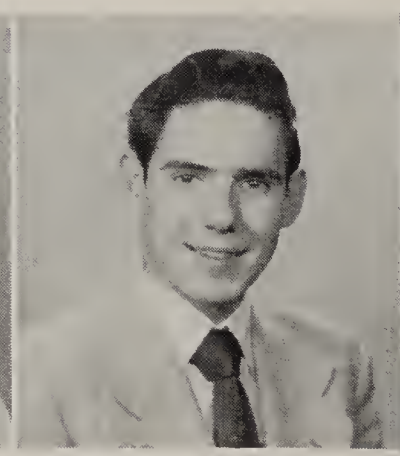

Marvin Sakowski

Hall Patrol 4

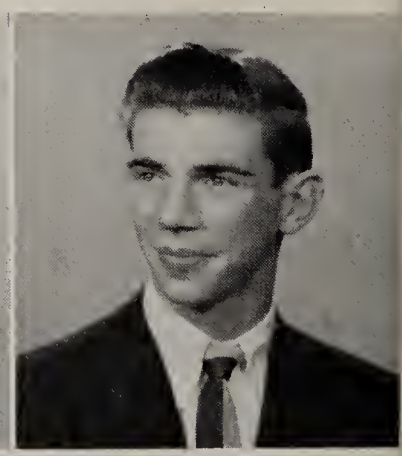

John Sattler

Basketball 1

James Savage

Centric 4; Centripetal 4; Hall Patrol 4; S.C. 2; S.S.C. 1, 2

Mary Ellen Say

Band 2, 3, 4; Centripetal 4; S.S.C. 1, 2, 3

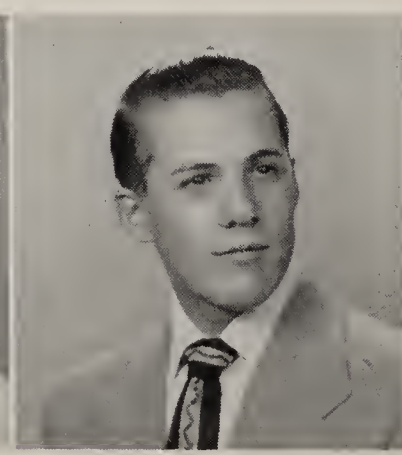

Paul Scharf

Hall Patrol 4; S.S.C. 1, 2, 3, 4

Teresa Scharlow

S.S.C. 1

Carole Schlachter

Marcy Schlembach
S.S.C. 2, 3; Y.C.S. 3

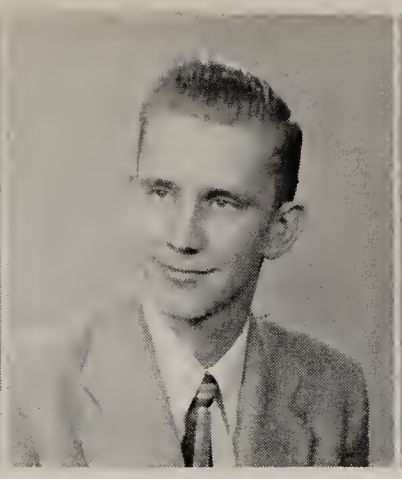

George Schloegl
Hall Patrol 4

Mary Schmidt

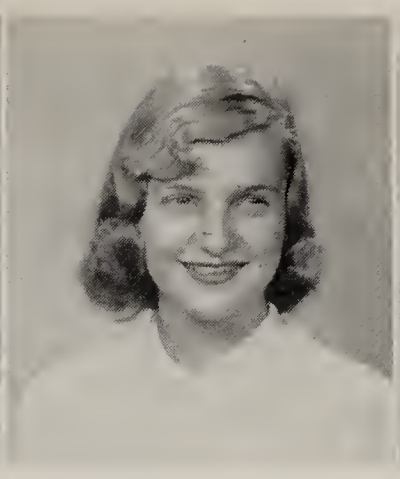

Roberta Schmiel
Bowling 2, 3; Centric 4

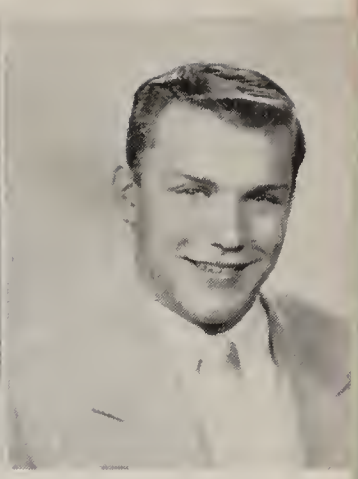

Joseph Schmitt
Centripetal 4; Football 1, 2; Hall Patrol 4; Senior Play 4; S.C. 3, 4; S.S.C. 2, 3, 4; Y.C.S. 1

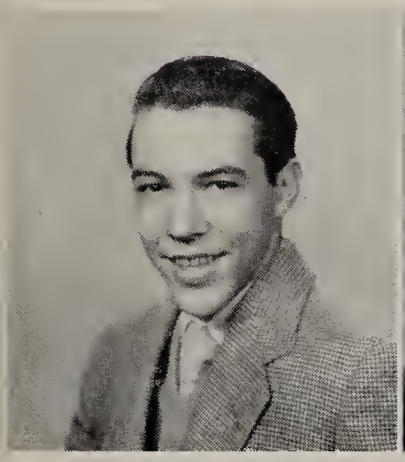

Robert Schnell
Hall Patrol 4

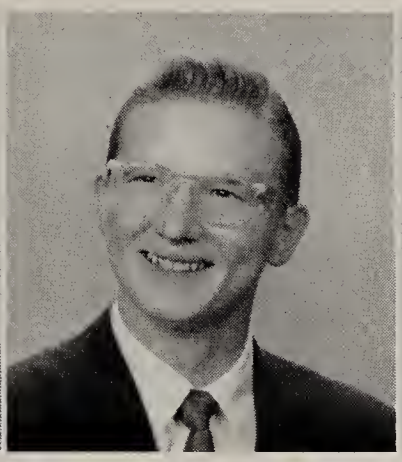

William Schroeder
Centripetal 4; Football 1; Monogram Club 1, 4; S.C. 2, 3, 4; Y.C.S. 3, 4; S.S.C. 2, 3, 4

Janet Schuller
Bowling 2; G.A.L. 2; Monogram Club 4; S.S.C. 1

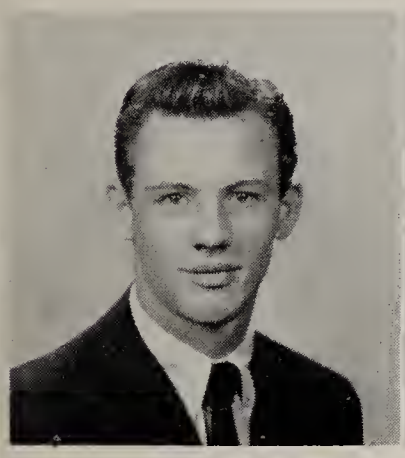

Thomas Schumaker
Basketball 1, 2, 3, 4; Football 2, 4; Operetta 4; Senior Play 4

Donna Schuster
Bowling 1, 2

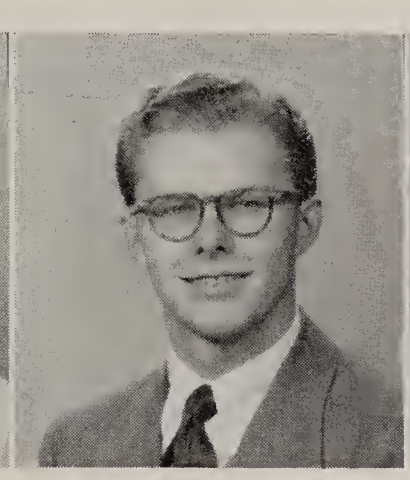

Thomas Seitz
Camera Club 1, 2; Hall Patrol 4; Monogram Club 2, 4; Y.C.S. 1, 2; Tennis 1, 2, 3, 4

Loretta Sharp

Janet Simons
Band 2; Future Teachers 2, 3, 4; G.A.L. 1, 2; Monogram Club 1, 2, 3, 4; S.S.C. 2, 3, 4

James Shrader
Al-Geo-Trig 4; Centric 4; Centripetal 4; S.S.C. 1, 2, 4

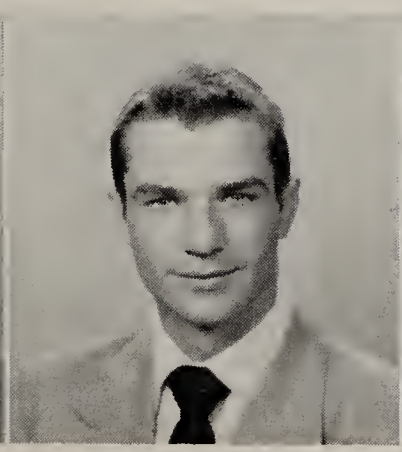

Robert Shultz
Basketball 2; Hall Patrol 4

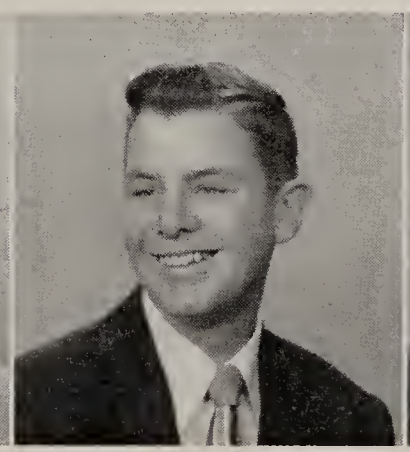

Joseph Silk
Al-Geo-Trig 4; Operetta 4; S.S.C. 1, 2

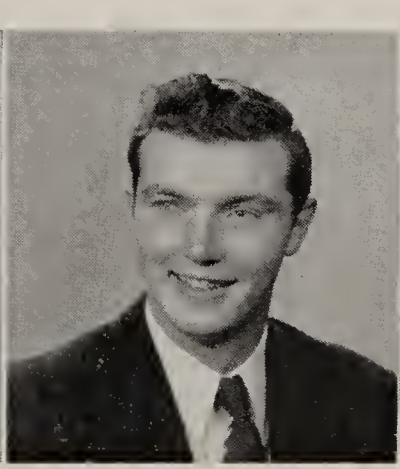

Ronald Shetley

Marlene Sins
Bowling 2; Centripetal 4; G.A.L. 1, 2, 3; Glee Club 2; Monogram Club 3; Operetta 4; Senior Play 4; S.C. 1, 2, 3, 4; S.S.C. 1, 2, 3

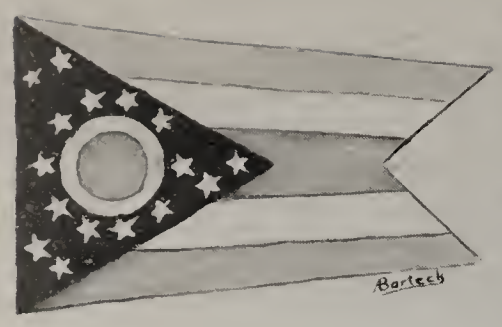

Jerome Skrzyniecki
Al-Geo-Trig 4; Band 2, 3, 4; Football 1; S.S.C. 1, 2

Constance Slowinski
Bowling 1, 2; Camera Club 4

Edith Smith
S.S.C. 1, 3

Linda Smith
Bowling 1; S.S.C. 3

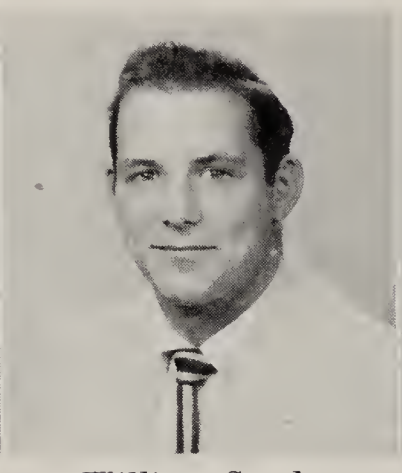

William Snyder
Football 1, 3, 4

David Sohnly
C.A.A. 2, 3; Centripetal 2; S.S.C. 2; Tennis 2

Ned Sottek
Golf 2, 3, 4; S.S.C. 1, 2, 3, 4; Y.C.S. 1

Leona Sparagowski
Bowling 4; Library 3, 4

Jean Spenthoff
Bowling 1, 2; Centric 4; G.A.L. 1, 2; Glee Club 4; Operetta 3, 4; Senior Play 4; S.C. 4; S.S.C. 1, 2, 3, 4

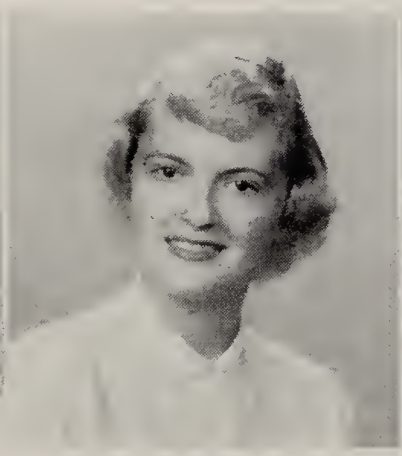

Geraldine Spillis
Bowling 2; Centric 4; G.A.L. 2; Hall Patrol 4; Monogram Club 1, 2, 3; S.C. 1

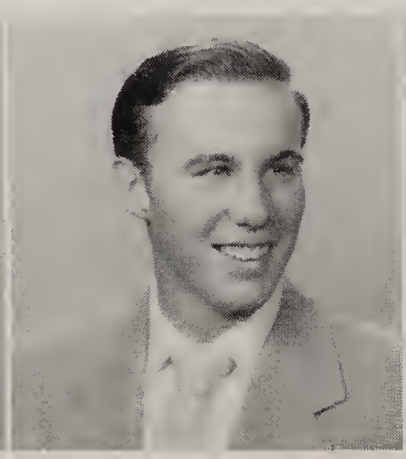

John Steils
Al-Geo-Trig 4; Baseball 4; Camera Club 1, 2; Centripetal 4; Monogram Club 2; Operetta 4; Senior Play 4; S.S.C. 2

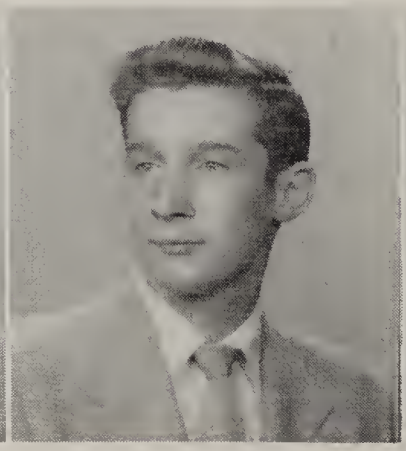

James Stelzer
Band 2, 3, 4; Bowling 4; Centric 4; Hall Patrol 4; Operetta 4; Senior Play 4

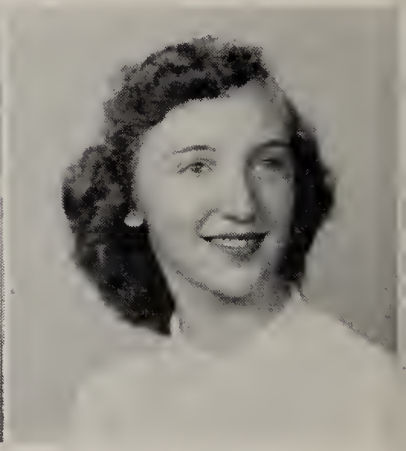

Joann Stelzer
Centric 4; Centripetal 4; G.A.L. 1; Library Club 3; Monogram Club 1, 2, 4; Operetta 1, 2, 3, 4; Orchestra 1, 2, 3, 4; Senior Play 4; S.S.C. 2, 3, 4

David Stepnick
Al-Geo-Trig 4; Centripetal 4; Hall Patrol 4; S.S.C. 1, 2, 3

David Stewart
Al-Geo-Trig 4; Hall Patrol 4; Operetta 4; Senior Play 4; S.S.C. 1

Marian Strzesinski
Bowling 3; Centric 4; Centripetal 4; Hall Patrol 4

Dolores Stump

Charles Sullivan
S.S.C. 3; Centripetal 4

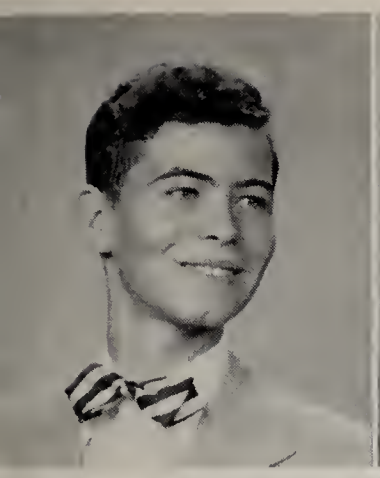

John Sullivan

Centric 4; Centripetal 4; Hall Patrol 4; Monogram Club 1, 2, 4; Operetta 4

William Susor

Al-Geo-Trig 4; Band 1,

Carl Swanbeck

Hall Patrol 4

Carol Szalkowski

Centripetal 4; Monogram Club 1, 3, 4; S.S.C. 3, 4

Daniel Taranowski

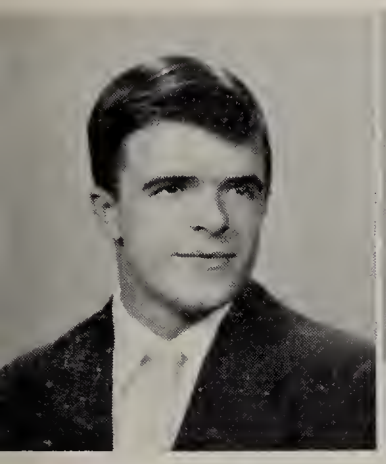

Paul Temple

Football 1, 2; Senior Play 4; S.S.C. 2, 4

Barbara Thiel

Bowling 1, 2, 3; G.A.L. 1, 2, 3, 4; S.S.C. 4

Joanne Thomas

Centric 4; Centripetal 4; G.A.L. 4; Library Club 4; S.S.C. 4

Carol Ann Thuel

Al-Geo-Trig 4; Hall Patrol 4; Monogram Club 2, 4; S.S.C. 1, 2

John Tillman

Monogram Club 1; Senior Play 4; S.S.C. 4

Sylvia Tinker

Band 2, 3; Bowling 1, 2, 3, 4; G.A.L. 3, 4; Glee Club 2; Hall Patrol 4; Library Club 4; Y.C.S. 1

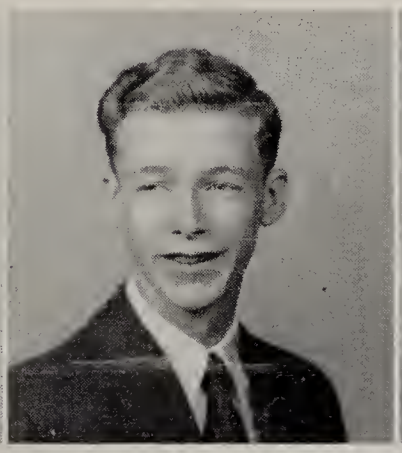

Robert Todd

Hall Patrol 4; S.S.C. 1

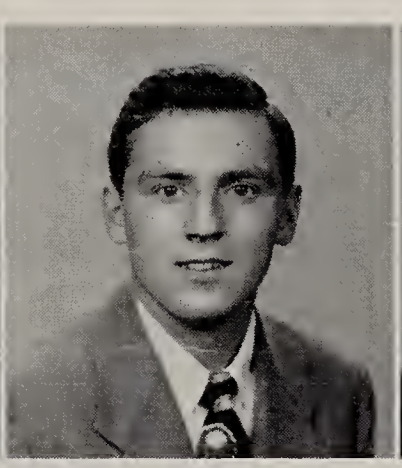

Richard Torda

Bowling 4; Football 1, 2; Hall Patrol 4; S.C. 4; S.S.C. 2, 3

Robert Toth

Camera Club 1, 2, 3, 4; Centripetal 4; Operetta 4

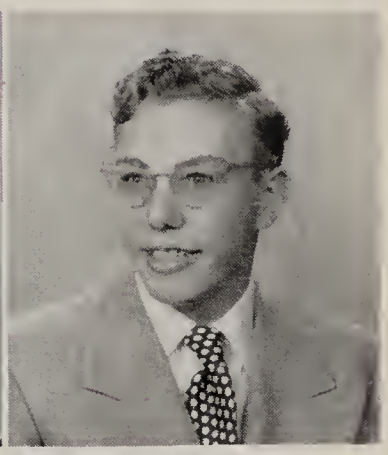

John Trabbic

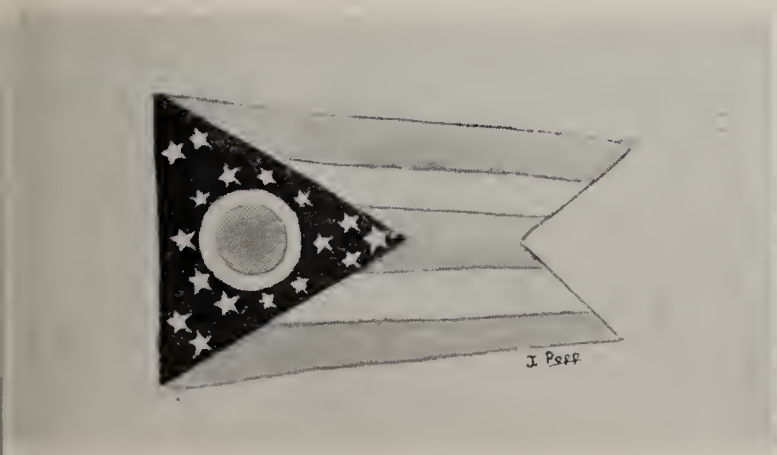

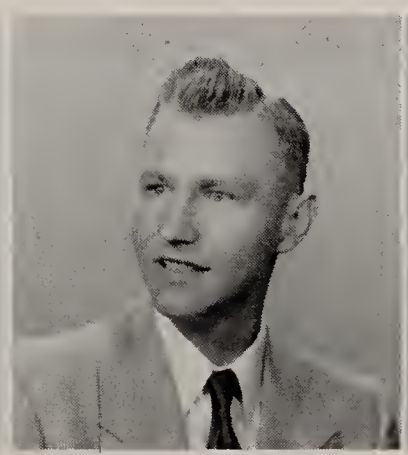

Ronald Turski

Monogram Club 2, 4; Operetta 2, 3, 4; Orchestra 2, 3, 4; Senior Play 4; S.S.C. 4

Sylvia Ulinski

Bowling 3, 4; G.A.L. 3, 4; Library Club 4

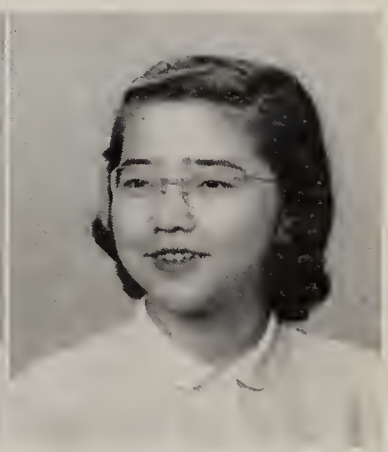

Lorretta Uyehara

Future Teachers 4; G.A.L. 1; Monogram Club 1, 2, 3, 4; S.S.C. 1

Marilyn Veigel

Bowling 1; Centripetal 4; Future Teachers 1, 2, 3; Monogram Club 1, 2, 3, 4; Operetta 4; Senior Play 4; S.C. 1, 2, 3, 4; S.S.C. 1, 2, 3, 4

Betty Veselka

Bowling 1; G.A.L. 1; S.S.C. 1, 2

Carol Vigh

Glee Club 2, 3; S.S.C. 4

Rosemary Volz

Bowling 1, 2, 3, 4; Centric 4; Centripetal 4; G.A.L. 1, 2, 3, 4; Hall Patrol 4; S.C. 2, 3; S.S.C. 1, 2, 3; Y.C.S. 1, 2

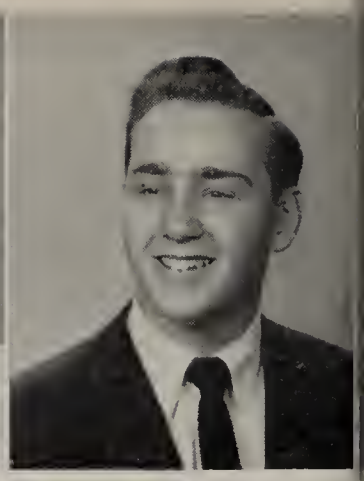

David Wachowiak

Al-Geo-Trig 4; Football 1 Hall Patrol 4; Monogram Club 1, 2; S.S.C. 1

Shirley Walczak

Bowling 1; G.A.L. 1, 2; S.S.C. 4; Y.C.S. 1

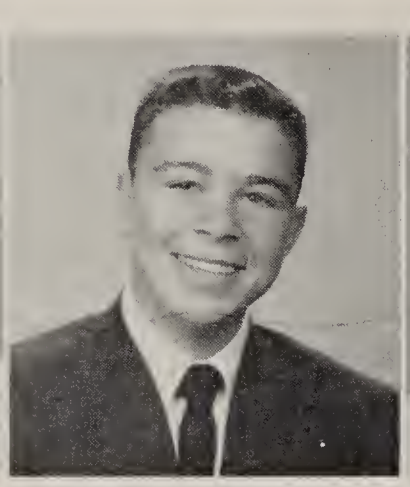

Arthur Wandtke

Bowling 4; Camera Club 2; Football 1, 2; Hall Patrol 4; Basketball 1, 2, 4; Operetta 4; Senior Play 4; S.S.C. 1, 2, 3; Y.C.S. 1

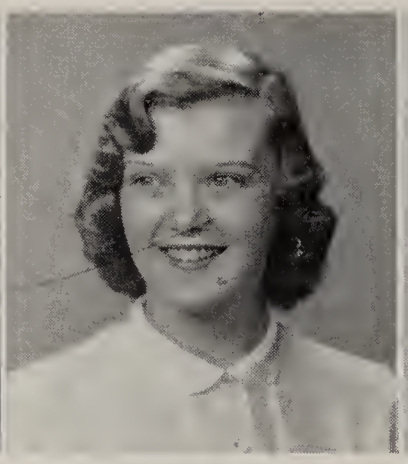

Mary Patricia Ward

Bowling 4; S.S.C. 3

Harry Washington

Basketball 1, 2, 3, 4; S.C. 1, 2

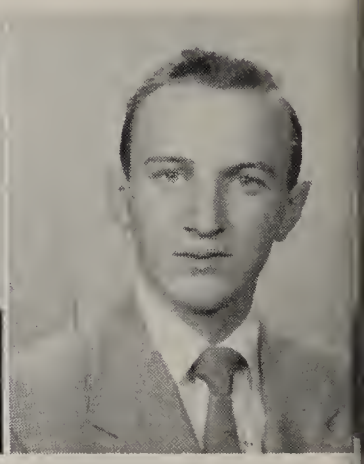

Charles Weaver

Richard Wehrle

Hall Patrol 4; S.S.C. 1, 2, 3, 4

Geraldine Weik

Band 2; Glee Club 2, 3, 4; Operetta 3, 4

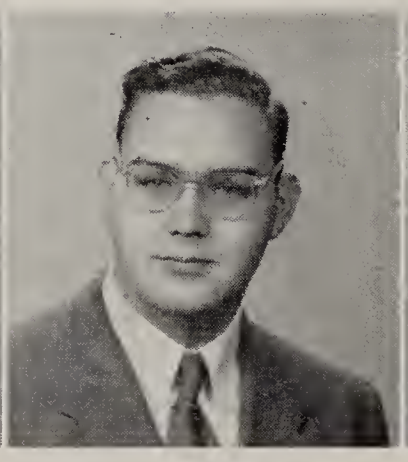

Richard Weithman

S.S.C. 1, 4

Frank Welzbacher

S.S.C. 3, 4

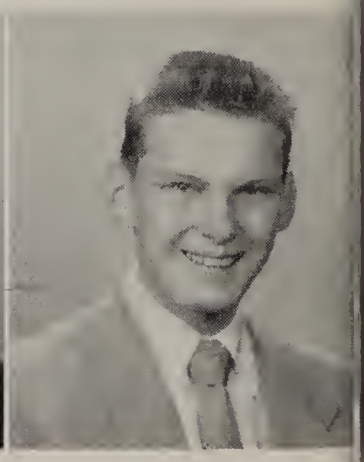

Paul Wenzel

Hall Patrol 4; Basketball 4 S.S.C. 1

Sylvia Wester

Glee Club 3, 4; Monogram Club 1, 2, 3, 4; S.S.C. 1, 2

Elizabeth Westrick

Hall Patrol 4

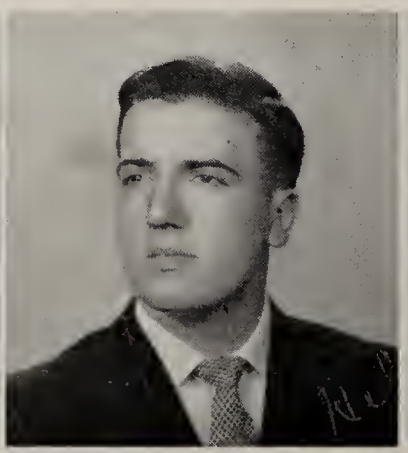

Robert G. Wetli

Al-Geo-Trig 4; Hall Patrol 4; Monogram Club 1; Operetta 4; Senior Play 4

Dorothy Wexel
S.S.C. 4

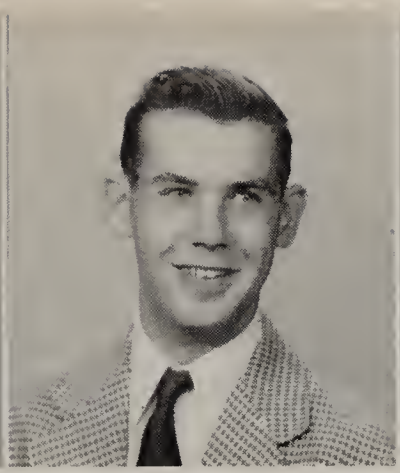

Thomas Wiegand
Football 1; Hall Patrol 4

Janet Wilhelm

Nina Willer
Centripetal 4; Bowling 3; Monogram Club 1, 3, 4; S.S.C. 4

Frances Wiser
S.S.C. 1

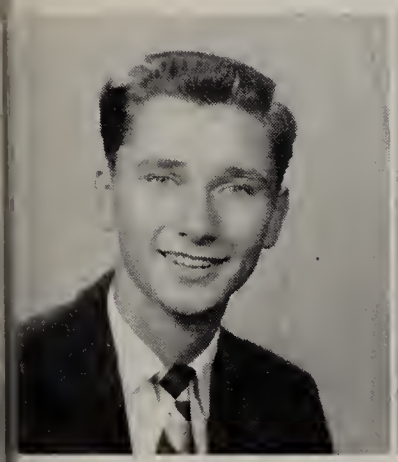

Thomas Wodarski
Golf 1, 2, 3, 4; S.C. 1, 2, 3, 4

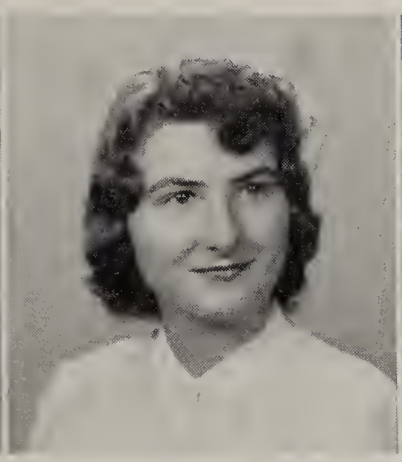

Thelma Wonderly
Bowling 1; G.A.L. 1

Rita Wroblewski
Camera Club 2; Future Teachers 1, 2, 3, 4; G.A.L. 1; Monogram Club 1, 2, 3, 4; S.S.C. 2, 3, 4

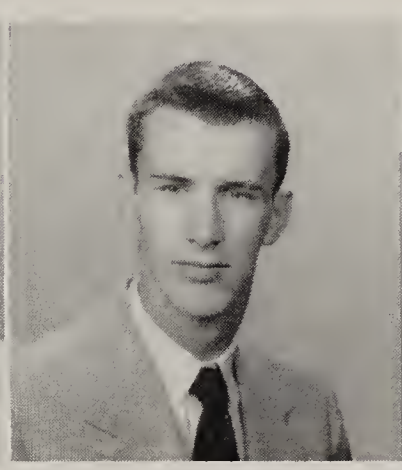

James Wuest
Basketball 1

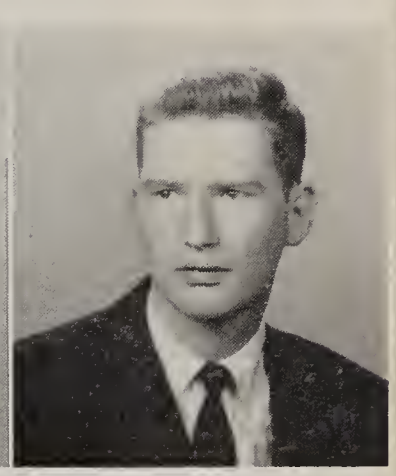

Gerald Wulfhorst
Hall Patrol 4

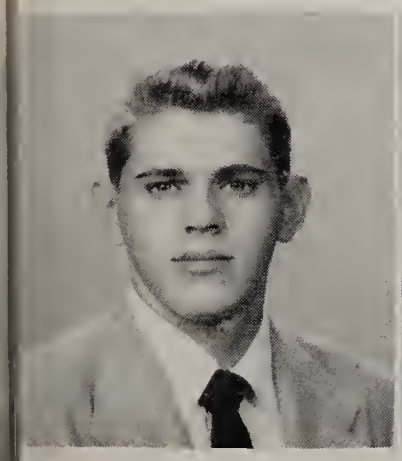

Paul Wymer
Hall Patrol 4

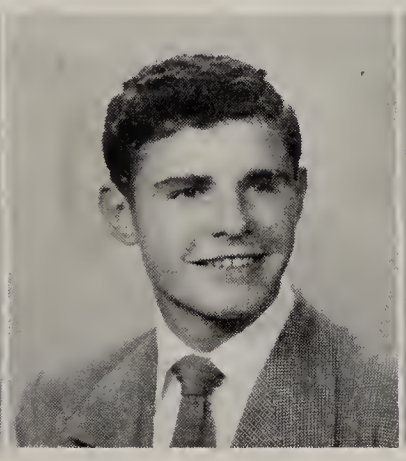

Theodore Yambor
Al-Geo-Trig 4; Baseball 4; Centripetal 4; Football 1, 2, 3, 4; Hall Patrol 4; Monogram Club 4; Operetta 4; Senior Play 4; S.S.C. 4; Y.C.S. 3

Joann Yost
Bowling 1, 2; Centric 4; Centripetal 4; G.A.L. 1, 2, 3, 4; Operetta 4; Senior Play 4; S.S.C. 4

Beverly Zawodny
Bowling 1, 2; G.A.L. 1, 2; S.S.C. 1, 2, 4

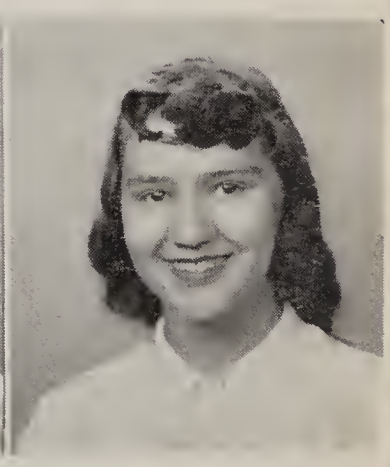

Nancy Jean Zielinski
Centric 4; Hall Patrol 4

Paul Zimmerman
S.S.C. 2

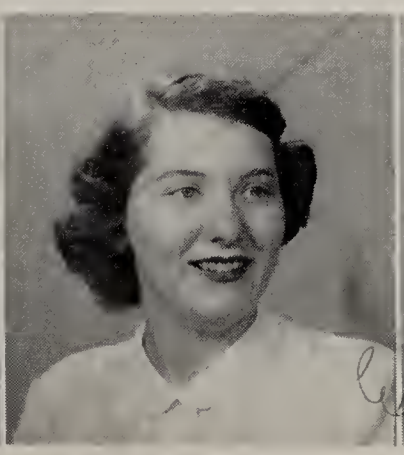

Rosemarie Zimmerman
Bowling 3; G.A.L. 2, 3; Glee Club 2, 3; Hall Patrol 4

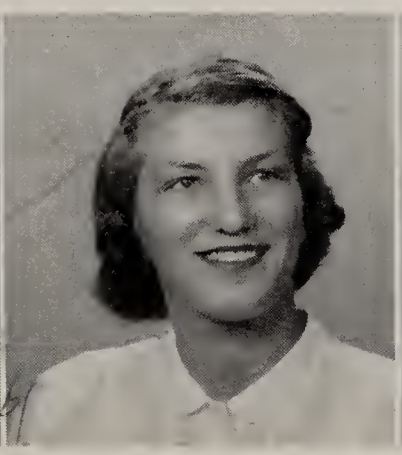

Mary Zitzelberger
Band 2, 3, 4; G.A.L. 1; Hall Patrol 4

Paul Zoll
Hall Patrol 4

Nancy Zurek
Glee Club 2; S.S.C. 2, 3

Junior Officers

Albert Cherry, *President*

Kathleen Smith, *Treasurer*

James Kneese, *Secretary*

Bernice Urbanowicz, *Vice President*

Eric Adamshick, Robert Allen, Joanne Altman, Nancy Amborski, Margaret Antal, Janis Arlein, Diame Armaly, Susanne Arnold, Kenneth Arquette, Mary Astry, Larry Aubry

James Auth, James Bacik, Ann Bahls, James Barchick, Dorrel Barker, Edward Baron, Anthony Barteck, James Bartlett, Jaclyn Bauer, Dorothy Beaber, Richard Beauregard

Ronald Bellaire, Alfred Bellg, David Benore, Frederick Berning, Patricia Berning, Daniel Biegaj, Helen Bihn, William Bing, Jeanne Biro, Joan Biro, Donald Bleasdale

Jane Bochenek, Barbara Bodi, Dolores Bodnar, Patricia Bolger, Rita Boogher, Ronald Boston, Barbara Boudrie, Dennis Bowen, Colleen Boyle, Shelia Boyle, Theresa Boyle

Helen Broda, Gerald Brown, Peter Brucker, Gerard Bruss, James Bryan, Josephine Buffy, Barbara Burlen, Irene Burns, Marian Burns, Hugh Callahan, David Camp

Carole Cappelletty, Patricia Carey, Daniel Carl, Charles Carroll, Peter Carroll, Barbara Carter, Patrick Casey, John Cassidy, Faye Cavese, Albert Cherry, Joyce Christian

Marlene Claybaugh, Donald Clegg, Charles Cluckey, Thurman Condon, William Cook, John Courvoisier, Ann Cousino, James Coyle, Bruce Cramer, James Cryan

Melvin Cumpston, Ronald Cygnor, Alice Czyzewski, Benita Czyzewski, Richard Daley, Mary Ellen Danford, Raymond Davis, Barbara Deck, Gary DeHan, Rose Mary Deimling, Andre Delbecq

Gerald Demski, Margaret De Vanna, Patricia Devine, Delores Diamond, Thomas Dillon, Michael DiSalle, Carolyn Doman, Carol Donahue, Joseph Dowling, Barbara Dressel, Kenneth Dressel

Arlene Drozik, Joseph Drugay, Joyce Druke, John Dudley, Therese Dziewiatka, Norman Earl, Richard Eckstein, George Ehrenfried, Marjorie Ehret, Judith Eich, Lawrence Erard

Geraldine Erd, Emery Evancho, Theresa Fackelman, Joanne Fair, Mary Falter, Roberta Farmer, Thomas Ferris, Joan Fink, Philip Fisher, Edward Flahiff, John Fournier

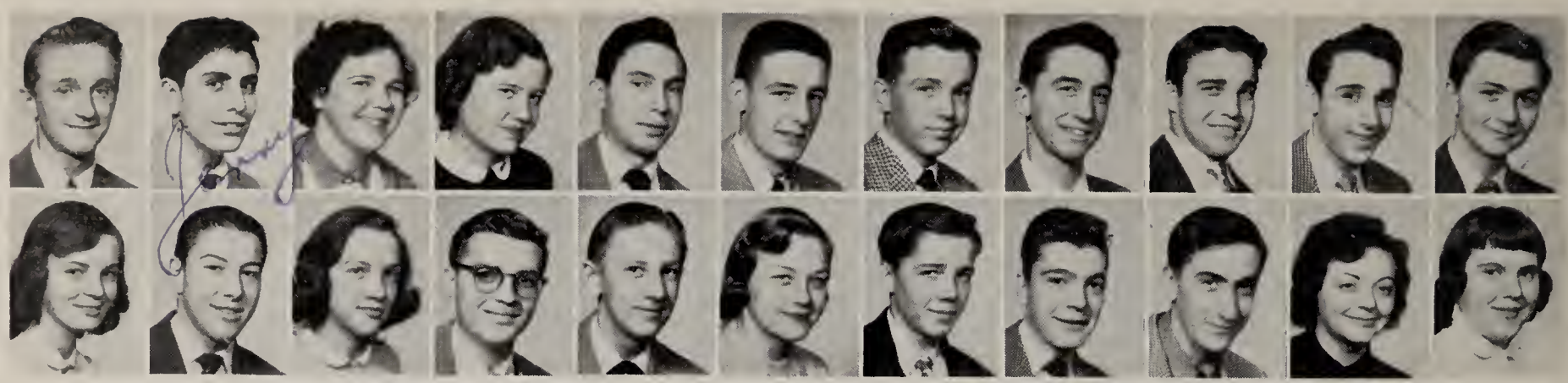

Michael Foy, Gerald Francis, Mary Lou French, Gwendolyn Gade, Edward Gajdostik, John Gallagher, Edward Garvin, Frederick Gawecki, Donald Gedert, Thomas George, Thomas Gilb

Nancy Gingras, David Gladieux, Maryann Glow, Steve Gochik, David Golaszewski, Diane Goscin, Joseph Grabmeier, Urban Gradel, Edward Grady, Arlene Grodi, Joy Gulish

Janet Gunn, Geraldine Haack, Joanne Haas, Joanne Halker, Janice Hanonkrath, John Harrigan, Thomas Hart, Philip Haugh, Lloyd Hauser, Stephen Heban, Raymond Heffern

William Heilner, Mary Heineman, Helen Heinze, Howard Heinze, Carl Heiss, Barbara Hejnicki, Harold Heldt, Kathleen Henry, Geraldine Henzler, Kenneth Hergenrather, Ruth Hermann

William Hichborn, Peter Hilkens, Richard Hinkelman, Frederick Hipp, Rita Hipp, Dorothy Hoffman, Ronald Holewinski, Edward Holmes, John Holt, James Holtgrieve, Lee Hood

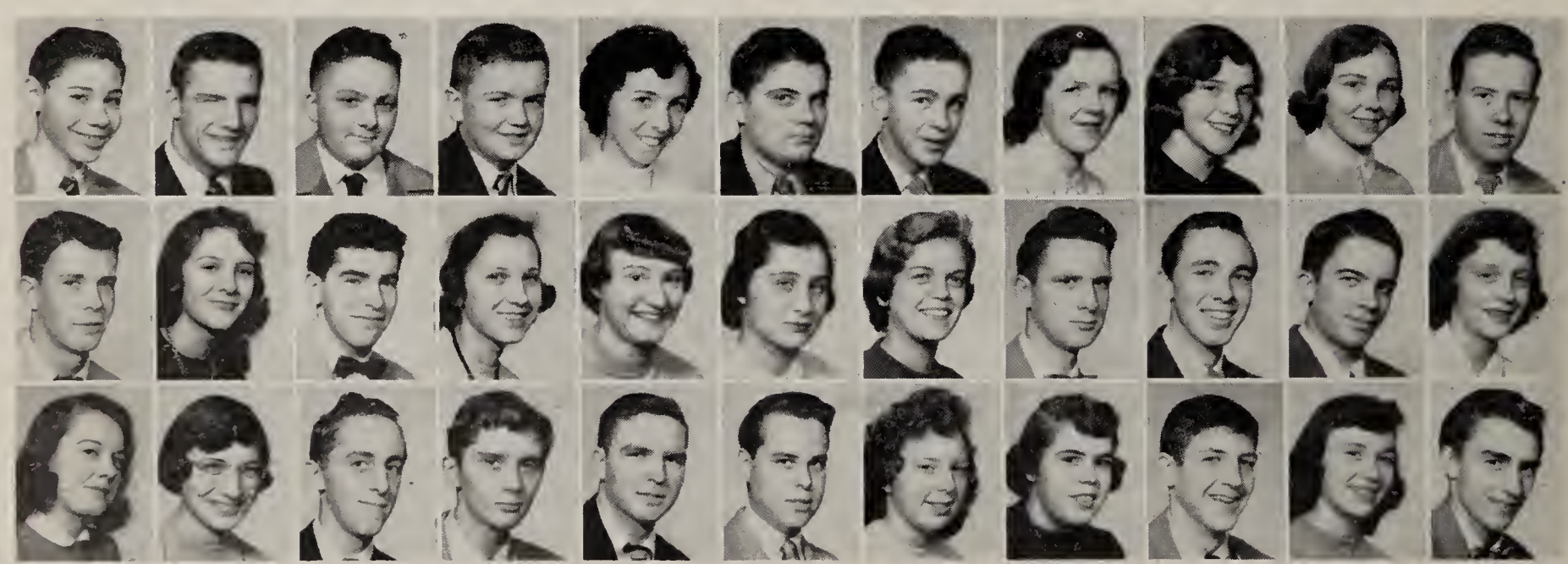

Ronald Hubay, Alan Huss, Thomas Huss, Thomas Irish, Rosanna Irmen, Anthony Jagodzinski, Donald Janowiecki, Shirley Jazwiecki, Elaine Jeziorski, Beverly Johnson, Harry Johnson

Roger Johnson, Suzanne Johnson, Leo Joseph, Diane Jurski, Elizabeth Kaczmarek, Carmella Kaiser, Patricia Kantner, Richard Karazin, Ronald Karpanty, Eli Kantona, Anne Kaiper

Frances Keefe, Dorothy Keil, John Keller, John Kelly, Paul Kern, William Kennelly, Nan Kessler, Mary Kimling, Richard Kinnee, Jo Anne Kizer, Lyle Klasen

Janice Klear, Thomas Klear, Thomas Klein, Joanne Klingler, Marilyn Knannlein, James Kneese, Carolyn Kochanski, Paul Koenig, Mary Ann Kolasinski, Ronald Kolebuck, Marilyn Kosinski

Robert Kotecki, Patricia Kowalski, Richard Kovach, LaDonna Krall, Janice Kramer, Leonard Kreinbrink, Kathleen Kretz, James Kromenacker, Nancy Kujawa, Robert Kuron, Gerald Kwiatkowski

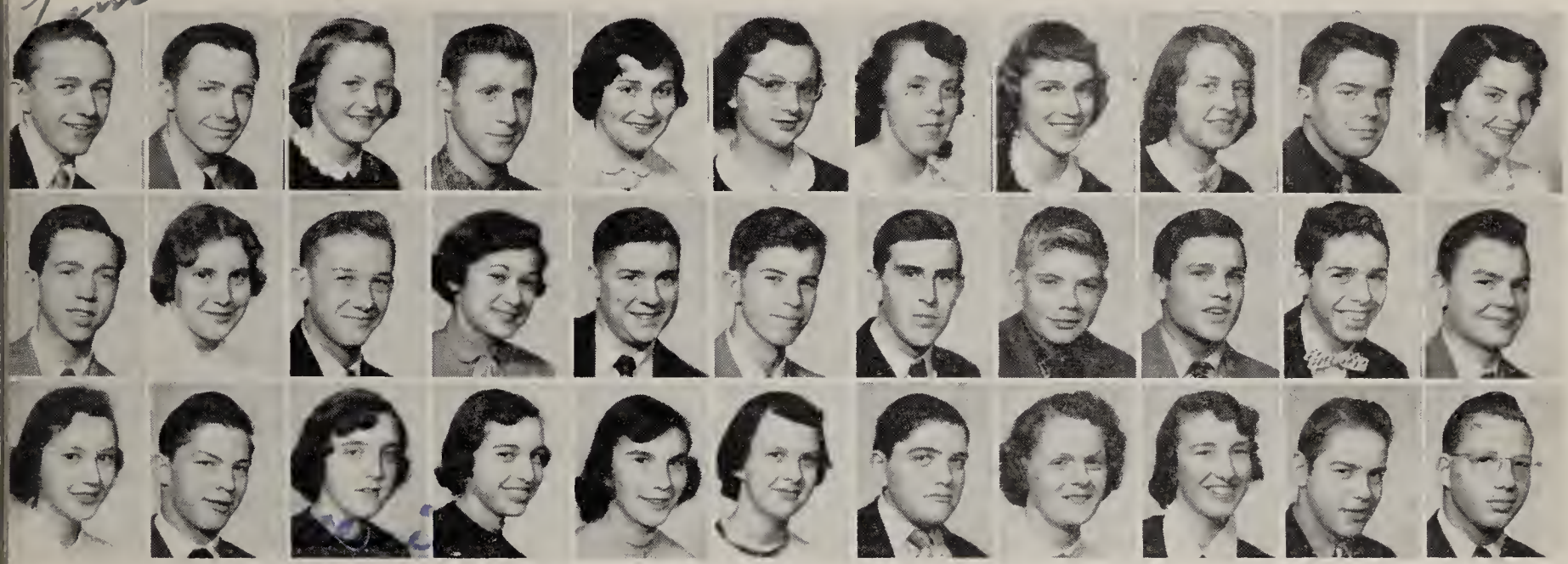

Thomas Kwiatkowski, Thomas Lackney, Joanne Lange, Cornell Langerman, Elizabeth Lauber, Annette Lauer, Alvaretta LaVoy, Mary LaVoy, Barbara Lawniczak, Francis Layman, Barbara Lee

Dennis Lee, Joyce Lee, Paul Lehmann, Carmelita Lenkey, Frederick Lennon, Michael Leonard, Dale Leroux, Richard Lester, Hermann Leusner, Gerald Lewandowski, Lawrence Lewandowski

Frances Liebherr, Paul Linenkugel, Alice Lonsway, Mary Lopresto, Sally Luken, Margaret Lusch, John Lynch, Rosemarie Maciejewski, Mary Mack, Raymond Mack, James Madden

Charles Maenle, Theresa Maier, Kathleen Moley, James Mang, June Mansor, Anthony Maraldo, Bernard Marvin, Elizabeth Mascsak, Gordon Mather, Patricia Mathers, Ellen Mattimoe

Mary Mattimoe, Marilyn Mauter, Roberta McCall, Diane McGrew, Daniel McGuire, Robert McHenry, Rosalie McIntosh, William McNeil, Joyce McQuillen, Colleen McShane, Luise Ann Meier

Yvonne Meranda, Noel Mermer, Walter Meyer, Gregory Michael, Patricia Michalak, Stanley Michalak, Mary Ann Mierzwiak, Milan Mihalek, Maryann Miller, Sue Miller, Alan Mills

Robert Modjeski, Lawrence Mohn, Elizabeth Molnar, Patricia Mooney, George Moran, Joan Moran, Phyllis Moran, Carolyn Morrett, Sarah Morrissey, Beverly Munier, Frank Murray

Marilyn Murzynski, Evelyn Nagle, Joanne Names, David Napierala, Miriam Nassr, Mary Newman, Patrick Nicholson, Thomas Nicholson, Jeanette Nieset, Anita Nordhous, Albert Nowak

Geraldine Nowak, Jerome Nowakowski, Richard Oberhausen, Sharon O'Brien, Richard O'Bryan, Anthony Orite, John O'Shea, Michael Pasko, Rosemary Paulssen, Arlene Pawlecki, Helen Peffer

Robert Pelker, Helen Pely, Thomas Perna, Joanne Perzynski, John Peterson, Frank Petsche, Joyce Pettit, Jean Pfeiffer, Letitia Pilzecker, Robert Pluciniak, Marguerite Pokornik

Jon Polster, Barbara Pontsler, Joan Poplawski, William Powers, Shirley Printke, Rose Marie Przybylski, Patricia Ptak, Daniel Puccetti, Ann Radbone, David Ragan, Gerald Reau

Lois Rectenwald, John Rembalt, Edward Reuscher, James Riddle, Mary Ann Robb, Beverly Roberts, Gerald Roberts, John Rose, Mary Louise Rowe, Patricia Ruddy, Franklin St. Germain

Julianne Sanders, Josephine Sbrocchi, James Scharf, Charles Schindler, Lois Schmidt, Mary Jo Schnapp, Charles Schnell, Delores Schramko, Jane Schultz, Gordon Schwanzl, Richard Schwind

Anthony Scott, John Scott, Nicholas Scott, Suzanne Scripp, Barbara Shaw, Fredrick Shealy, Ann Sheehy, Charles Shinaver, Albert Siebenaller, Mary Ellen Sieler, Frank Skeldon

Sylvia Skillas, Edna Smalley, Kathleen Smith, Barbara Smith, Marjorie Smith, William Smith, JoAnn Sobecki, Barbara Soos, Clement Sottek, Arlene Spillas, Thomas Sprenger

Joan Spurgeon, James Stahl, Margery Stapleton, Kathleen Stelzer, Noel Stepnick, Carol Stevens, John Stevenson, Mary Jane Stifel, Micheal Stout, Thomas Strall, Thomas Straub

Suzan Stroud, Tonna Sturniola, Barbara Suchala, William Suder, John Sullivan, Timothy Sullivan, Paul Sutter, Lawrence Sweeney, Donald Swiderski, Stephanie Sypneski, Lenora Syring

Isabelle Szabo, Duane Szczechowiak, Frances Tafelski, Beverly Tank, Thomas Thibert, John Thomas, Robert Tierney, Mary Torda, Patricia Toska, Mary Beth Toth, Stephen Toth

Robert Towles, Wendell Trenchick, James Trepinski, Rita Tscherne, Margaret Tucholski, Josephine Tylinski, Prudence Ueberroth, Loretta Ulinski, Bernice Urbanowicz, Donald Urzykowski, Ronald Urzykowski

John Vasko, John Vass, Patricia Venia, John Veres, JoAnn Vincent, John Vogel, Byron Wagner, Robert Walczak, Sally Weckle, Stanley Wegrzyn

James Weis, Thomas Weisenburger, Bernard Westmeyer, Dorthy Wieczorek, Donald Wilhelm, Anita Willoughby, William Wolf, Mary Worland, Evelyn Wroblewski

Louis Wurst, Mary Yager, Thomas Zapiecki, Robert Zaremski, Charles Zeller, Selnek Zephrin, Victor Ziegler, Corrine Zmuda, Barbara Zydorczyk, Ronald Zydorczyk

Sophomore Officers

Frank Phelps, *President*

Patricia Farmer, *Treasurer* Bonnie Steger, *Vice President*

Donald Peatee, *Secretary*

William Achinger, David Anaya, James Annarino, John Antowiak, Louis Archambeau, John Arkebauer, Daniel Artley, Carol Ashe, Judith Aubry, Thomas Aubry, Lawrence Augustyniak

Ronald Augustyniak, Norbert Babkiewicz, LaVerne Bail, Joan Balcerzak, George Ball, Thomas Ball, Mary Barlage, Mariame Barteck, Elaine Baumgartner, Carl Bayer, Pearl Bazar

Thomas Beard, Carol Bedard, Anita Beller, Bruce Bellg, Philip Bellner, Barbara Benedict, Dorothy Benner, James Bennett, Kathryn Berry, Marie Besendorfer, Patricia Bihn

Thomas Bihn, Lillian Billmaier, Mary Ellen Bilski, Paul Bissonette, Dennis Boaden, John Bodie, Charles Boellner, Joan Boellner, Mary Lynn Bogue, Edward Bohland, Virgil Bohls

Keith Bombrys, Elaine Borer, James Bothe, Gerald Bowsher, Shirley Boyak, Theresa Brady, Marie Brancheau, Charles Brier, Barbara Brigham, Arthur Brubaer, David Brunner

Annlee Bryk, Charles Buckenmyer, Francis Burkard, Lucinda Bushroe, John Byrd, Edward Cahill, Josephine Calkins, Thomas Cappelletty, William Carr, Kathleen Carroll, Patrick Cassidy

Thomas Cavese, Sallie Cegłarski, James Chappuies, Richard Cherry, Richard Christian, Kenneth Churchill, Robert Cicora, Kathryn Clark, Anne Coci, Esther Coehrs, Patrick Collins

Sharon Conlan, David Connelly, Donald Connors, Jo Ann Conti, David Conyers, Patricia Coombs, Carol Cossins, Joan Cotter, Judith Cotter, Sally Coughlin, Ronald Cousins

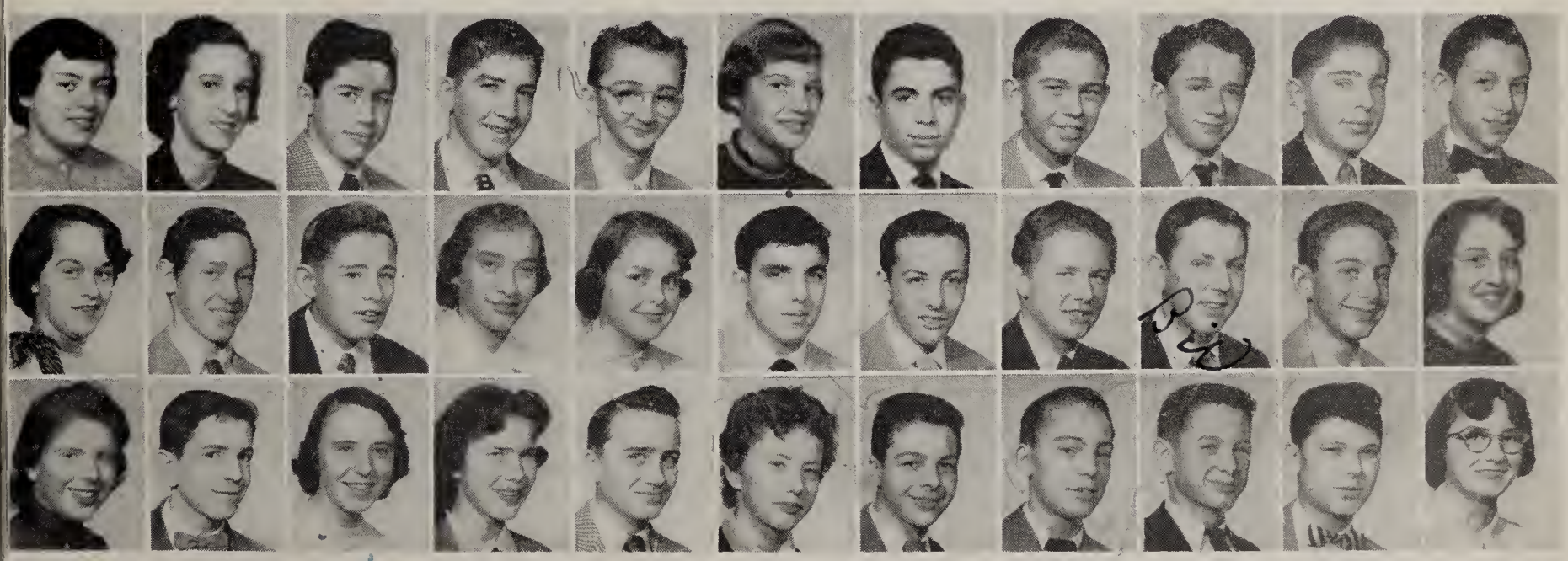

Patricia Couturier, Constance Crandall, Ronald Croci, James Crowley, James Culkowski, Janet Curtis, Nicolas Curto, Robert Czarcinski, Thomas Daly, Joseph Damazyn, Emery Danko

Dolores Danyi, Gerald Dashner, Robert Davis, Joanne Deger, Marla Jean Delp, Gene De Marco, Norman De Mars, John Denny, William Dew, James Dilger, Frances De Pofi

Constance Di Salle, Charles Docis, Marilyn Dooley, Patricia Dow, Philip Driscoll, Suzanne Dunlap, Ralph Durco, Edward Durler, Charles Dusseau, Ronald Dusseau, Nancy Du Vall

James Eaton, Mary Eich, Gerald Erd, Rosemarie Erndl, Louise Estrel, John Fackelman, Jean Falkenberg, Jerome Fall, Patricia Farmer, Charles Farrell, Sammy Ferrara

Sue Ferrenberg, Mary Frances Fialkowski, Patricia Finnegan, Patricia Fischer, Janet Flynn, Thomas Forrester, Dean Frankenhauser, Robert Frazer, Collette Freeman, Jow Furfare, Marilyn Gang

Charles Garner, John Garvin, Lawrence Garvin, Thomas Garvin, Gloria Gay, Eugene Gedert, Mary Ann Gensbechler, Barbara Gentner, Frank Gercak, William Gibbons, Patricia Gibson

Donald Giles, James Giovanni, Marietta Giovannucci, Rita Goetz, Kathleen Golashewski, Ronald Golaszewski, Lawrence Gorman, Terrence Gorman, Shirley Ann Gould, Sylvia Gozdowski, John Grabel

John Grandel, James Grey, Gregory Grime, Margaret Gurren, Robert Haase, Patricia Haley, Joyce Hall, William Hall, Ann Hanlon, George Hanneken, Norman Harrigan

Binnie Harrison, John Harrison, John Harron, Barbara Hart, Daniel Hartnett, Paul Hayden, John Hayward, Michael Haugh, Sharon Hausman, Carol Haverbush, Paul Heffern.

Gerald Heindl, Janis Heinrichs, Matthew Heintschel, Richard Heinze, James Hellem, David Henige, Ruth Henige, Richard Henry, William Herman, Sharonrose Hertzfeld, Joyce Heuring

Diana Hilkens, Gerald Hiltman, James Hoag, Rosemary Hochleitner, Barbara Hodulik, Rosemary Hogan, John Holly, Edward Hoover, Josephine Hoover Patricia Hoover, Marcella Horosewski

Robert Hull, Gerald Hundsrucker, Edward Huss, Margaret Isabelle, Robert Istler, Edwin Jacobs, Patricia Jaeger, Rita Jakubowski, Charles Jankowski, Robert Jansen, Lois Jasinski

Maureen Jennings, Robert Jeziorski, Mary Johnston, Joseph Jordan, Elaine Jozwiak, Barbara Jurski, Donna Kaczmarek, Kenneth Kaltenmark, Joel Kaminski, Daniel Keil, Joseph Keil

James Kelly, Eleanor Kemp, Thomas Kerscher, Robert Kiefer, Ruth Kiefer, Sharon Kielczewski, Andre Kinnee, Ruth Kirchner, Philip Kish, Richard Kiss, Robert Klein

Patricia Koberstein, Carolee Koehl, Marcia Koehn, William Koester, Edward Koontz, Phyllis Kotecki, Mary Kronoviter, Edward Kudlac, Marcia Kurdys, Donald Kurth, Ronald Kurth.

Frances Kvakiewicz, Raymond Labuzinski, Michael Lahey, Joseph La Marche, Ronald Lammers, Sharon Landon, Joseph Langenderfer, Clifford Lanzinger, Edward LaPlante, Mary Lauber, Suzanne Lawniczak

Thomas Leonard, John Leslie, Geraldine Letke, Daniel Lewandowski, Patricia Lewandowski, Elrose Lewis, Delphine Liberkowski, ~~Faye Licata~~, Ernest Love, Delphine Lozinski, Beatrice Ludwig

Donald Lusher, Mary Madden, Michael Madden, Karleen Maier, Joanne Malinovsky, George Mancy, John Mancy, Donald Manore, John Marshall, Joseph Martis, Rosemarie Matriciano

John Mattimore, Lucy Mattoni, Thomas Mazur, Timothy McCarthy, Susan McCartney, Helen McCormick, Frances McGowan, David McGuire, Margaret McHugh, Caroline McIntosh, Donald McKelvey

Ronald McKelvey, Janet McLaughlin, John McQuillen, Claretta Meier, Marilyn Melle, Barbara Mettler, Constance Metzger, Dorothy Michalak, Joan Michalak, Mary Michalak, Janet Mierzejewski

Marlene Mierzwiak, Carol Mikolajczak, John Miller, Warren Miller, John Mohn, Richard Molnar, Rosalie Molnar, Sharon Montrie, Richard Morgan, James Morman, Suzanne Mougey

Patricia Mueller, Jacqueline Munella, Marlene Munich, Carolyn Murray, Thomas Nachazel, Margaret Nash, Paul Nawrocki, Peter Nawrocki, Carl Neilly, Betty Newman, John Newman

Thomas Newton, Alice Nichols, Richard Niemeyer, David Niese, Suzanne Noe, Donald Nopper, Thomas Nowicki, James Nusbaum, Richard O'Brien, Robert Ochs, Elizabeth O'Conner

Patricia O'Conner, James O'Conner, Charlotte Okonski, Sharon O'Loughlin, James O'Neill, Rita Operacz, Jeanette Orovitz, Jo Ann Osborn, Madonna Overy, Alphonso Pacitti, Walter Palicki

Mary Palmer, Rosanna Pantaleo, Phyllis Pawlikowski, Donald Peatee, Patricia Pehkopf, Gertrude Pelwecki, Maryann Perkins, Arlene Perry, Paula Petres, Emerson Pettit, Lawrence Pfitzer

Frank Phelps, James Pilrose, Edward Pilzecker, Patricia Piotrowski, Judith Pluciniak, Robert Plummer, Nancy Pahlman, Kenneth Pokrywka, William Pontsler, Marie Popp, Rose Pruszynski

Rosemarie Pudlicki, John Quinn, Richard Radecki, Paul Radlinski, Robert Raitz, David Rawski, Patricia Regulska, Clifford Renn, Philip Rick, Robert Riley, Michael Robie

Judith Robinson, Richard Rochelle, Phyllis Rogowski, Mary Roman, Mary Roth, Norbert Roughton, William Rowan, Kenneth Rowe, Margaret Ruddy, Doris Rurak, Frank Russo

Joanne Russo, John Ryan, Ralph Saad, Richard Saam, Barbara Sarno, Robert Savage, Rose Say, Carole Scharlow, David Schemenauer, Karl Scheuerman, Barbara Schick

Roberta Schlacter, Mary Schmitt, Richard Schneider, Gerald Schomp, Martin Schroder, August Schug, Arleen Schultz, Suzanne Schultz, Charles Schuly, Donald Scott, Zenon Selmek

Charles Senci, Mary Jo Sexton, Joanne Sheahan, Patrick Sheehy, Geraldine Shrader, Noreen Shiple, Phyllis Siwa, Arthur Skrzyniecki, Alan Smith, Carol Smith, Georgene Smith

Adolph Sniadowski, Carol Snyder, Hazel Snyder, Joan Snyder, James Sobecki, Robert Sobecki, Kevin Solon, Stephen Sosko, Evalyn Spoehl, Dennis Stanfa, Joyce Stanko

Constance Stasiak, Bonnie Steger, Marcia Steger, William Stelzer, Richard Stemple, Roland Stephenson, Irene Stevens, Margie Stifel, John Streicher, Donald Stump

Gerald Stump, Robert Stutz, Richard Sur, Carolyn Susor, Carole Ann Swartz, Joseph Szakovits, Virginia Szepiela, Carol Szumigala, Raymond Szymanski, Leo Talaska

Patrick Tansey, Neomi Tercek, Antonia Thomas, Joan Thomas, Carl Thompson, Donna Thuel, Rose Mary Tremann, James Tillman, Donald Tober, Shirley Toth

Joyce Trabbic, Gerald Trawinski, Richard Trepinski, Barbara Tucholski, Edward Urbanski, Shirley Vallade, William Van Horn, Ruth Vartanian, Judith Veigel, Marina Vidoli

Patricia Vincent, Marilyn Waclawek, Margaret Wagner, Karen Wahl, Allen Walker, Stanley Walkowiak, Patricia Wambold, Susan Warrick, Patricia Washalaski, Rudolf Weber

John Weis, Martha Weislmeier, Gerald Welch, Marjorie Welker, Daniel Wernert, Ronald Westerman, Ann Weybrecht, Gregory Wilcox, John Wilhelm, Marilyn Wilhelm

Janet Willhauck, Catherine Wimmenauer, Robert Wojciechowski, Ada Wolfram, Robert Worland, Carol Wozniak, Peter Wright, Jeannine Wuertz, Ursula Yager, Iris Yard

Carol Yost, Mary Young, Carol Zablocki, Edmund Zaleski, Arthur Zepf, David Zielinski, Lawrence Zimmerman

Freshman Officers

Gregory Sedgwich, *Secretary* — Ursula Joseph, *Vice President* — Dawn Argile, *Treasurer* — Richard Jaegle, *President*

Sharon Abel, Catherine Aberl, Norman Abrass, Joyce Adamski, Marian Adamski, Laurence Adkenson, Gloria Adler, Rosemarie Agosti, Ann Albrecht, Barbara Albrecht, Richard Alder
James Amble, Thomas Anaple, Audrey Anderson, Margaret Andrzejewski, Rita Ansman, Thomas Antkowick, Dawn Argile, William Armentrout, Jane Arnold, Stanley Arquette, Joan Aubry
Christine Augustyniak, Lydia Bahls, Joann Banasiak, Patricia Banasiak, Thomas Barney, Terrence Bart, RoseMarie Bates, Carol Bauer, Richard Bauer, Howard Baumgartner, Donald Beauch
Robert Beauregard, Rosalie Beer, Carolyn Belair, Martin Benedict, Marlene Berry, Sharon Bertling, Gerald Beutler, Marcella Bialecki, Sandra Bialecke, Jeannette Bihn, Loretta Bihn

Arthur Binkowski, David Blanchong, Joan Blaser, Jane Boaden, Helen Bobask, James Boehm, Sandra Bohmler, Loretta Bollman, Robert Bollman, William Bope, Rosemary Borer

George Borgelt, Judy Boyd, Mary Janet Boyer, Ann Boyle, Michael Brady, William Brady, Joan Brier, Carolyn Brown, Janice Brown, Judith Brown, Sharon Brown

Thomas Bruhn, Howard Bruss, Duane Brzuckalski, Thomas Buchele, Terrance Bueter, Barbara Burkholder, David Burzynski, Colleen Callahan, Gerald Callanan, Thomas Callanan, Gary Calmes

Norma Campbell, Ann Marie Cangiamilla, Juanita Cantwell, Harold Cappelletty, James Cappelletty, James Carroll, Carol Cassidy, James Cassis, Barbara Chambers, Walter Christopher, Richard Chudey

Loretta Clabaugh, Claudette Clopton, John Coakley, Robert Conti, Mary Kay Conyers, Carleen Corthell, Lawrence Cousino, Michael Coyle, Gerald Crandall, Margaret Crane, Frederic Crescitelli

Philip Crippen, Renard Przymierski, Kenneth Cunningham, Richard Curley, Richard Curran, Geraldine Curto, Garnet Cygnor, Carole Czyzewski, James Dailey, Joseph Dalton, Virginia Darcangelo

William Daunhauer, Rosemary Davie, Patricia Dazel, Robert DeHainaut, JoAnn DeJohn, Ronald DeMars, Suzanne Dembek, Kenneth Demick, John Dennis, Thomas Denniston, Sharon Desmond

William Dilger, Donna DeLorenzo, David Dimmer, Janet Dixon, Douglas Doherty, Frederick Doman, Nancy Dompier, Charles Donohue, Thomas Donahue, Martin Donnelly

Rosalie Dossat, Diane Drella, Joseph Druffel, Marlene Drzewiecki, William Duck, Gerald Duerk, Dolores Dulinski, William Dusseau, Joseph Dymczyk, Rosalie Dzingleski, Patrick Eagan

Shirley Ehle, Joseph Eich, John Eldridge, Rosemarie Elliott, Marlene Erd, Ruth Erd, Wanda Ernest, Mary Fackelman, Patricia Fall, Wilma Feasel, Joseph Ferri

Robert Feyes, Gerald Filipiak, Dianne Fink, Donna Fink, Karl Fischer, Norma Fischer, Ida Fisher, Jean Fisher, John Fisher, Margaret Fitzgerald, Madelyn Flanagan

Richard Foltz, Thomas Francis, Harold Franks, Robert Frederick, James Freitag, Ann Gaiser, Charles Gallagher, Michael Gallagher, Thomas Gallagher, Richard Garand, Patricia Garber

Elaine Garczynski, Robert Gardner, Josette Gardner, Carol Gasiorowski, Rosalie Gates, Wilma Gedert, Steven Gettins, Gerald Getz, Josephine Giacalone, Michael Gill, Marvin Ginrich

Carol Ginter, Christine Giovanni, Joyce Glowski, Raymond Goehring, Eileen Golkiewicz, Jerome Gonnella, Ramon Gonzalez, Michael Gootee, Marvin Gorlewski, Violet Gorny, Sylvia Gorzelski

Clair Goulding, Sarah Grant, Rose M. Gravenhorst, Louise Green, Barbara Green, Betty Greenman, Roberta Greityer, Marlene Grycza, Rosalie Grzechowiak, Phyllis Gyuras, Barbara Haffner

Margaret Hahn, Mary C. Haiges, Richard Halker, Judy Halm, John Hancock, Clifford Harestad, Elaine Harmacinski, Thomas Harrison, Robert Hartmann, Suzanne Harvey, John Hatfield

Judith Haugh, Carolyn Hayes, Danny Haynes, Charlene Heckman, Robert Heindel, John Heindl, Donald Heinze, Ronald Hemmig, Leona Herebic, Eugene Hergert, Mabel Hernandez

Thomas Hickman, Eileen Hickok, Edward Hilkens, Barbara Hill, Kathleen Hillabrand, Norman Hinton, James Hippel, Barbara Hirschle, Robert Hachanadel, Barbara Hodgson, John Hoeflinger

Joan Hoffmann, Patricia Hohenbrink, John Holas, Ruth Holt, Raymond Hood, Martin Horvath, Herbert Hough, Dennis Huleer, James Hutchinson, Judith Ide, Carol Iwinski

Shirley Jacobs, Richard Jaegle, Paul Jakubowski, Mary A. James, Joseph Jan, Alma Jankowski, Jane Jarzynski, Elaine Johnson, Jo Ann Johnson, Nancy Johnson, Robert Johnson

Richard Jones, Ursula Joseph, James Joya, Donald Jurek, Joan Jurski, William Justen, Carol Kalasz, Joseph Kalousek, Cecilia Kaminski, Charlene Kandik, Thomas Karst

Jacqueline Kashmer, Janice Kashmer, Frank Kassmann, Lawrence Kaszubski, Carol Kaszynski, Felicia Katafiasz, Mary Katona, Joseph Kavacs, Sophie Kawczynska, Mary Kayser, Robert Kayser

Anthony Kehle, Donald Kell, Sue Keller, Richard Kellermeier, William Kelley, Alex Kelly, Roy Kerscher, Mary King, William Kirk, Donald Kirsch, James Klear

James Klein, Geraldine Kleparek, Ronald Klepetko, Mary E. Klingler, Marjorie Kmiec, Bernadette Knetchel, William Koberick, Nancy Kochan, John Koegele, Dolores Koepfer, Bernard Kokocinski

Barbara Kolinski, Theresa Kolinski, Joan Konczal, Michael Konczal, Joseph Konrad, James Konwin, Dale Kopinski, Richard Kovar, Judy Kromenacker, Patricia Kuchers, Philip Kusina

Donald Kwiatkowski, Julieann Lajti, Ethel Lane, Jean LaPlante, Joan LaPlante, Mary LaPlante, John Lardinais, Carol Larson, Barbara Laskey, Gregory Lauviaux, Rosemarie Lechlak

Louise Lechman, Norman Leck, Charles Lehmann, Leroy Lehsten, Sam LeNeaue, Frank Lesage, Nancy Lewandowski, Jeanne Lewis, Virginia Lewis, Gary Lippincott, Charles Loeb

Norman Lopinski, Florence Loucks, Andre Louell, Charles Lucas, Marilyn Lucius, John Luvo, Thomas Jacob Lyons, Thomas Joseph Lyons, Patricia Maciejewski, James Madden, Darlene Maenle

Daniel Mahoney, Eleanor Maire, Kenneth Makin, George Makovic, Marlene Malczewski, Lauretta Maley, Cecile Malkiewicz, Eleanor Mang, John Maraldo, John Marciniak, Jean Marimoff

Lawrence Martin, William Martin, Anne Matell, Carolyn Mattimoe, Gerald Mattimoe, Ronald Mattlin, Richard Mauter, Robert Mazur, Michael McAlear, Patricia McCarty, Thomas McColl

Martha McGeein, Marleen McMonagle, Patrick McVicker, Leslie Meiers, Thomas Meiring, Angeline Merritt, Gladys Metzger, David Meyer, Kathleen Meyers, Judith Michaels, Susan Michaels

Gloria Michalski, Shirley Michalski, Monica Mientkiewicz, Rose Marie Mierzwiak, James Miller, John Miller, Joseph Miller, Sally Miller, Robert Mitchell, Jeanne Mizerny, Kenneth Moag

Barbara Modlinski, Margot Morgan, Dale Moore, Paul Mouch, George Moras, Arthur Morgan, Leslie Morin, Sallie Morin, Patrick Morrin, Kathleen Morrissey, Nancy Moser.

Thomas Muck, Donna Murphy, Gerald Myers, Richard Mylek, Dennis Nadeau, Mary Nagy, William Nagy, Robert Nesbit, Barbara Neuser, Constance Niedbalski, Donald Niedermeier.

Thomas Noble, Rose Nosal, John Nowak, Thomas Noyes, Gerald Nusbaum, Jeannette Nusbaum, Patricia Nyitray, Jerome Obloza, John O'Bryan, Cornelius O'Connell, John O'Donnell

James Olejownik, Robert Oliger, Joyce Oliver, Victoria Oravecz, Robert Overman, Mary L. Owen, Laurie Raab, Bernice Rafalski, Robert Rahilly, Judith Rake, Lois Rarick

Richard Pacer, Barbara Palmer, Mary Ann Palmer, Theresa Panek, Donna Sue Paulsen, Jacqueline Pawlicki, Suzanne Pawlicki, Patricia Peer, Barbara Pencko, Daniel Perkins, Landie M. Pernell

Warren Pernell, William Peterman, William Peters, Margaret Petro, Robert Petsche, Thomas Pfahlert, Jo Anne Piatkowski, Daniel Pigott, Judith Piatrowski, Diane Pinazkiewicz, Robert Piniazkiewicz.

Stephen Pivarnyik, James Pocisk, Christine Polcyn, Joanne Polcyn, Louise Popp, John Posan, Eugene Potrzebowski, Janet Powell, Kenneth Power, William Plummer, Arlene Printke

Charlotte Prokup, Mary E. Preest, Donald Priebe, Christine Przymierski, Frances Puccetti, Carol Ann Rowland, Gerard Ray, Marilyn Reau, Otto Rectenwald, Martin Regan, Darlene Rehkopf.

Judy Reilly, Charles Rejent, Judith Renz, Robert Reuscher, Sue Riddle, Jon Rietzke, Michael Riley, Daniel Robb, David Roberts, Walter Roberts, Joan Robie

Patricia Robinson, James Rohen, Ronald Rokicki, Nancy Roman, Janice Romstadt, Mary E. Ruddy, Robert Russ, William Russ, James Russell, Robert Rutkowski, Rita Rybarczyk.

Carol Rysz, Robert Rywalski, Alfred Saam, Irene Sagen, Douglas St. John, Sue St. John, James St. Julian, Terrence Samsel, Dorothy Sandys, Paul Sauppe, Frederick Schaal

Edward Schlageter, Joan Schlaghick, Lawrence Schmersal, James Schmidbeauer, Donald Schmitt, Carol Schweibold, Virginia Screptock, James Sebold, Gregory Sedgwick, Frederick Seeley, Nancy Segan

Anne Seiler, James Seitz, Richard Server, Colette Settelmeyer, Daniel Sexton, Raymond Sheehy, Celia Sheets, William Shiple, Carol Shouldice, Wayne Simon, Mary Ann Sinay

Michael Sinay, Edward Skibinski, Thomas Skudlarek, Beverly Smith, Richard Smith, Richard R. Smith, Karolyn Snyder, Marilyn Snyder, Joanne Sobczak, Valeria Sobecki, Frank Sobieralski

Thomas Socie, Raymond Sotkiewicz, Charleen Spain, Geraldine Spaulding, Duane Spitulski, Alfred Sprenger, Rosemary Spychalski, James Staff, Thomas Stanish, Carolyn Stapleton, Dennis Stapleton

Thomas Stapleton, Betty Stephan, Mary Stevens, Judy Stewart, Anne Stoepler, Gerald Stroud, Lois Stucker, Paul Sullivan, Richard Summers, Donald Susor, William Sutton

Elsie Swiatecki, Alma Swisher, Beverly Szkatulski, Norman Szymanski, James Taylor, Nancy Tessarz, James Thibert, David Thomas, Rita Thomson, James Thornton, Paul Tillman.

Carole Toda, Patricia Toth, Donald Trabbic, Barbara Traver, Donna Turk, Allen Twila, Tim Ueberroth, Edward Ulinski, Marie Urban, Frank Urbanowicz, Barbara Urbanski

Louise Vamos, Frederick Van Koughnet, Louanne Van Nest, Thomas Veith, Roger Velliquette, Thomas Velliquette, Don Vogel, Rose Ann Vrablic, Barbara Waganfeald, Lenore Wagner, Walter Wagner

Harvey Wales, Terrance Walker, Richard Warnke, Robert Welsh, Janet Wernert, James Wernimont, David Wenzler, Frederick Wenzler, Lucille Wesolowski, Donald West, Margaret Westmeyer

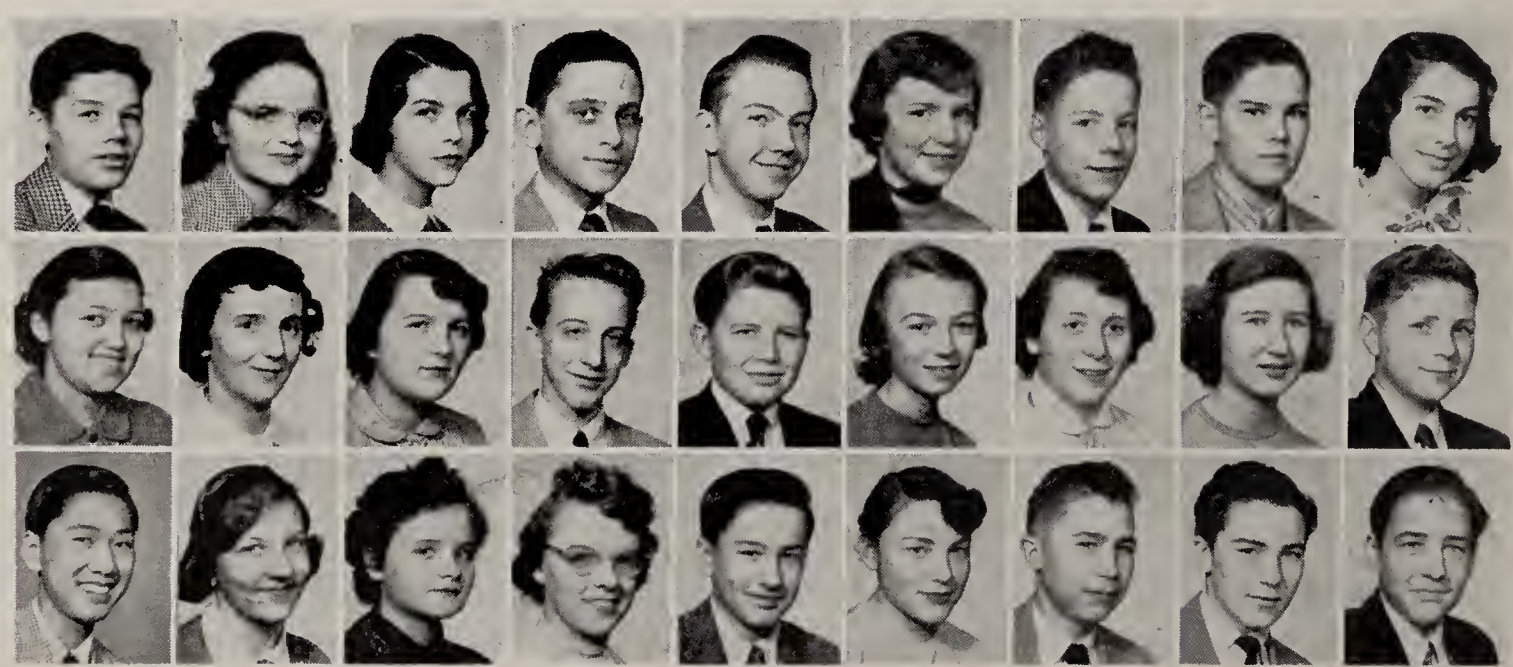

Kenneth Westrick, Margaret Westrick, Mary Wetherill, Frank Wiciak, Robert Wietrzykowski, Barbara Wilcox, William Wilhelm, William Willhauck, Carole Williams

Janet Williams, Barbara Wines, Barbara Witczak, William Wolfe, Peter Wolfram, Margaret Wonderly, Sheryn Woyame, Margaret Wroblewski, Robert Young

William Young, Elaine Zaborowski, Marion Zankle, Alvina Zarecki, Robert Zarneck, Patricia Zedlitz, Arthur Zielinski, George Zilba, Frank Cangiamilla

Cleveland's TOLEDO 1910
growth was similar to
Cincinnati's and in 1910 the Holy See
separated the territory and erected the Diocese of Toledo. The Most Rev.
Joseph Schrembs, D.D. was appointed its first bishop. Upon his
shoulders fell the burdens of organization, the expansion
for higher learning within the diocese. The nucleus school
(St. Francis de Sales) "became Cathedral Chapel High, outgrew its
quarters and was established in the Old Medical Building
on Cherry and Page Streets, as Central Catholic High.
This event, the bishop characterized as a
milestone in the program of parochial
education. In 1921 Bishop
Schrembs was appointed
to the See of
Cleveland.

RETREAT

(1) R. Chambers, B. Thiel, D. Moore, S. Tinker, B. Dziewiatka, select retreat material. (2) Fr. Johnson relaxes. (3) Fr. Lombardi and Andre Delbec in conference. (4) B. Boaden, T. Durler look for reading matter. (5) Mass in auditorium. (6) Father Harrington administers Holy Communion. (7) Stations in chapel .

CLASSES

RELIGION

The objectives of the religion course are: to help students habitually see God, to strengthen their confidence in Him and His promises, and to enable them to know and to practice their faith so that they may spread a knowledge of God's love and bring happiness to themselves and to others.

"Our Quest for Happiness," the main theme of the religion course, is divided into four parts; each part a year's work. "The Creative Love of God the Father" is taught in the freshman year. The second year students study the "Redeeming Love of Christ the Incarnate Son." The juniors delve into the intricacies of the Santifying love of the Holy Ghost and the Church. The seniors study the beautifying love of the Triune God.

Many facilities are available in order to keep the spiritual life of the students in practice. Mass and Holy Communion are offered every morning in the chapel. A retreat, May convocation, and Senior day of recollection are annual events.

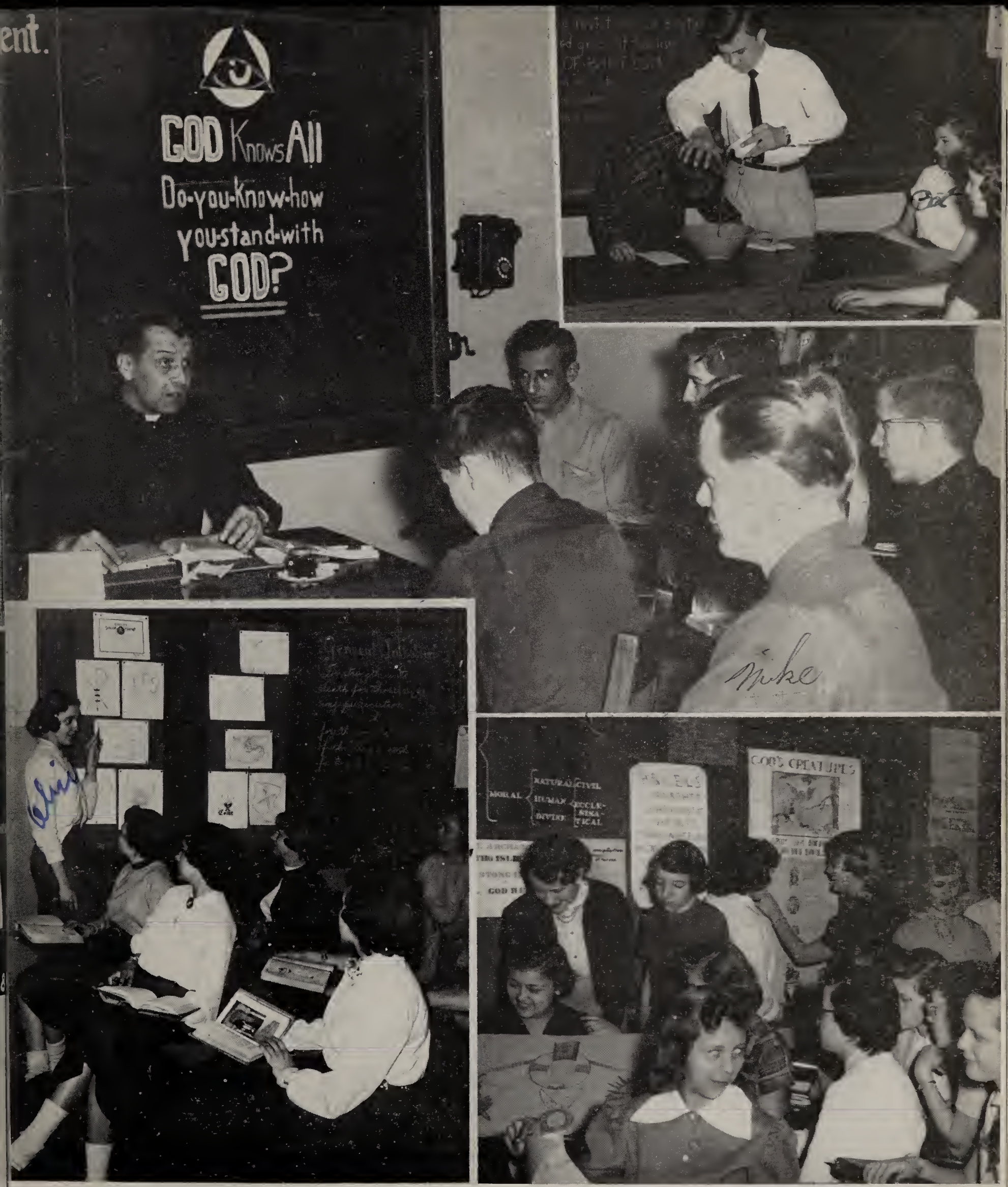

(1) Fr. Flecksteiner in action. (2) James Pocisk shows the girls how the sacrament of baptism is administered. (3) Explaining religious symbols is Alice Lonsway's work. (4) Religion in action

ENGLISH

English, which is a basic subject in our high school curriculum, deals with the skills of conversation and written composition through a mastery of grammar as well as an appreciation of literature.

In the freshman and sophomore years, students build a foundation of good English by a complete study of grammar, reading, and a study of literary types. The Juniors specialize in American literature while continuing the study of grammar. A special project of the junior year is the research or Junior Essay.

Seniors may choose English literature or journalism. The course in English literature provides a study of the major English authors. The journalism classes study the newspaper and publish the school paper every two weeks. Seniors may also choose public speaking, a one semester course designed to give students confidence and poise in addressing a group.

One purpose of the English course is to give students a better appreciation for good literature. Since English is an important subject for preparing for all future occupations, Central requires four years of English for every student.

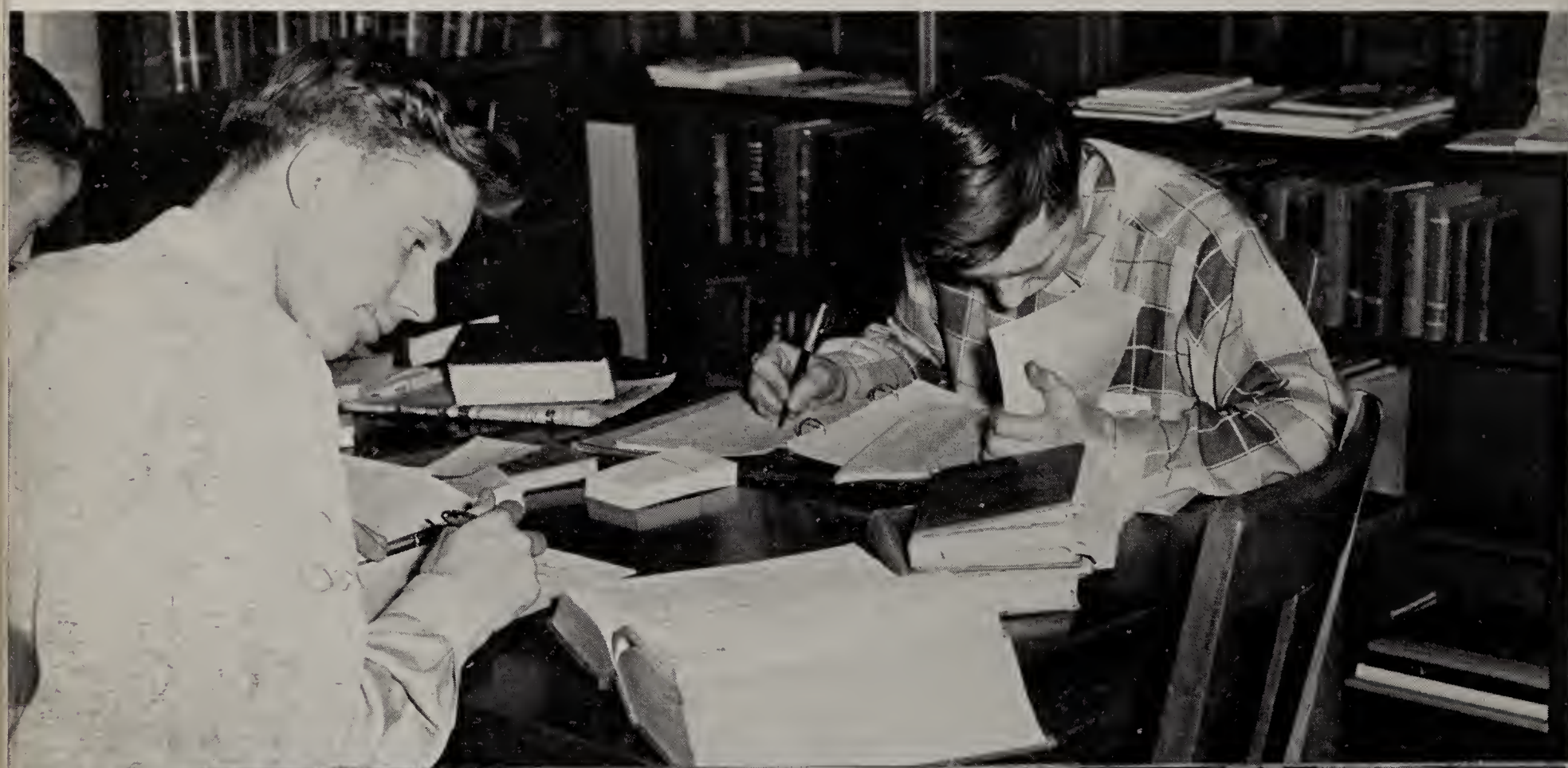

(1) Junior essayists at work. (2) The essays are finished, hurrah!

(1) Luigi's broadcasts of essay gripes gets a laugh. (2) D. Chamberlain checks her favorite American author. (3) English authors take the camera-light. (4) Speak into the mike, please. (5) What you'all smilin' about? Brer Rabbit?

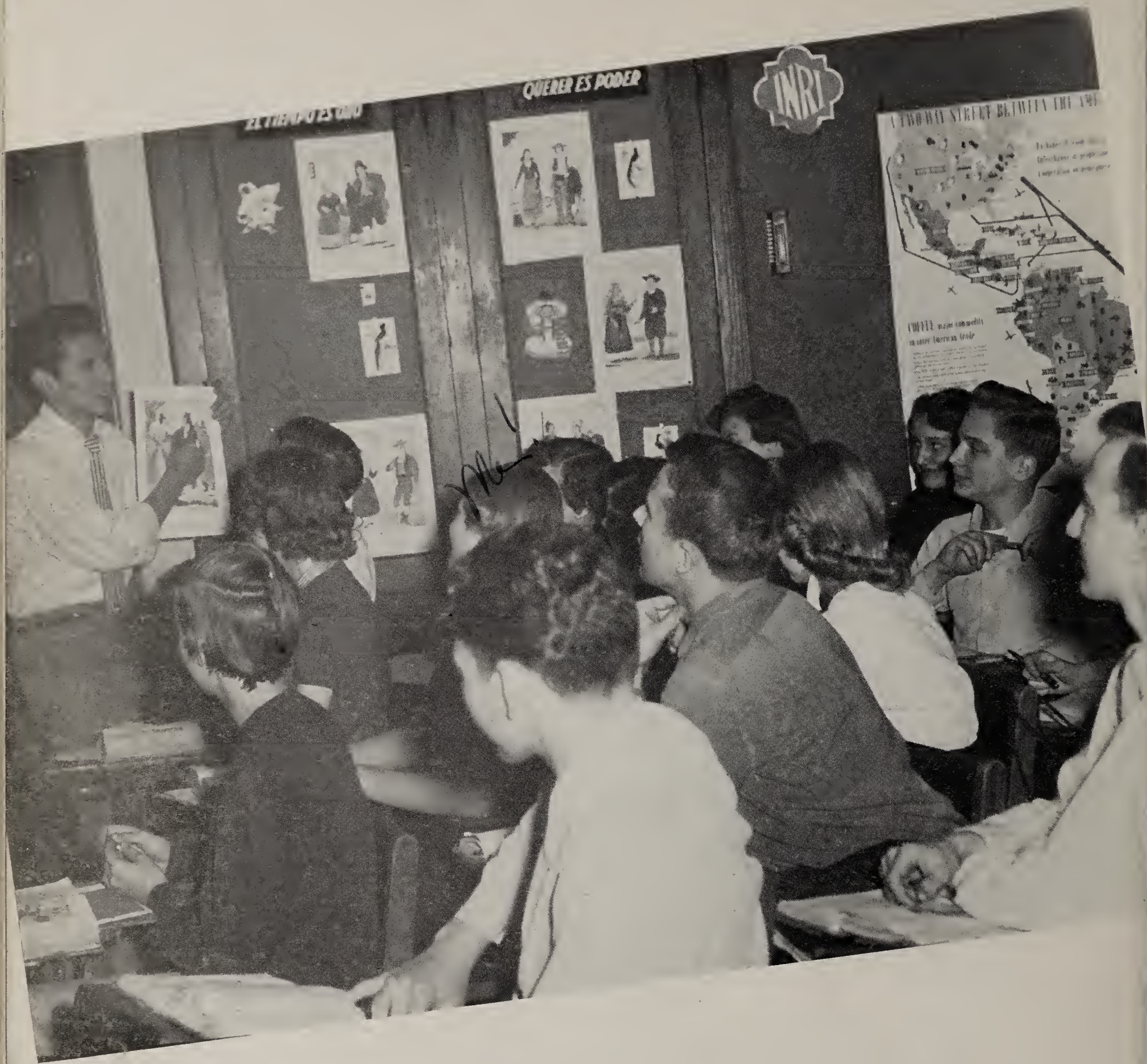

D. Anaya explains Spanish costumes to an attentive class

SPANISH

One of the most popular romance languages, Spanish, is offered to the students in a two-year course.

In the first year of Spanish, the students are introduced to the language itself. The rudiments and structure of the Spanish tongue are stressed in preparation for the second-year study. In addition to the language, the customs, dress, art, and culture of Spain and Mexico make up the study for the second year.

The knowledge of Spanish is beneficial and interesting as well as instructive and a source of inspiration to the Spanish student. An understanding of this subject will enable students to follow with more intelligence the intercourse of the United States with Spain and Mexico.

FRENCH

The two years of French open to Centralites has an immediate aim: to humanize the teaching of French and to prepare all students to live more effectively in the world today. This aim presents the language through the contributions made by France to the heritage of the modern world in such fields as literature, folklore, history, science, music, craft and the arts craft.

Thus, the student finds his own language enriched, his appreciation of a foreign people broadened, and his study of another language made immediately functional.

By becoming acquainted with a few of the facts of French geography and history, and by learning about her great men and women and the contributions they have made in government, science, art, music and literature, the student will understand the role that France has played in the development of the western civilization that he has inherited.

Monsieur le photographer, not the display, interests this group

H. Leusner and his "All-German" choir

GERMAN

German, a modern language, is offered to students in a two-year course. In the first year the student learns vocabulary and in the second year he becomes acquainted with not only the language but also the customs and culture of the German people. Germany, as a nation, has contributed greatly to the culture of the world. While studying the language the students learn of the geography, industries, music, literature, and scholars she has given us. "Deutschland" is also known for her architecture, especially for her cathedrals with their pointed steeples reaching toward heaven as if giving praise and thanks to God for His wonderful gifts to this land of beauty and enchantment.

LATIN

"The language of the scholars" is an applicable title for the most extensively taught foreign language in Central; for Latin is the basis of practically fifty percent of the modern English language. It is a required course for doctors, lawyers, priests, and the like who must acquire a working knowledge.

In the first year vocabulary is begun and the basic constructions are taught. More difficult constructions, together with translations of Caesar's Gallic Wars, are the work of the second year student. The third year pupil masters all constructions and indulges in the orations of the famous orator—Cicero. Having this great reservoir of knowledge at his disposal the senior Latin student is able to participate in "conversational" Latin, translate the complicated lines of Virgil's Aenied, and work on the great encyclicals of the Popes.

(1) New Latin teacher, C. Donahue, instructs his class. (2) It still says, "I pledge Allegiance . . ."

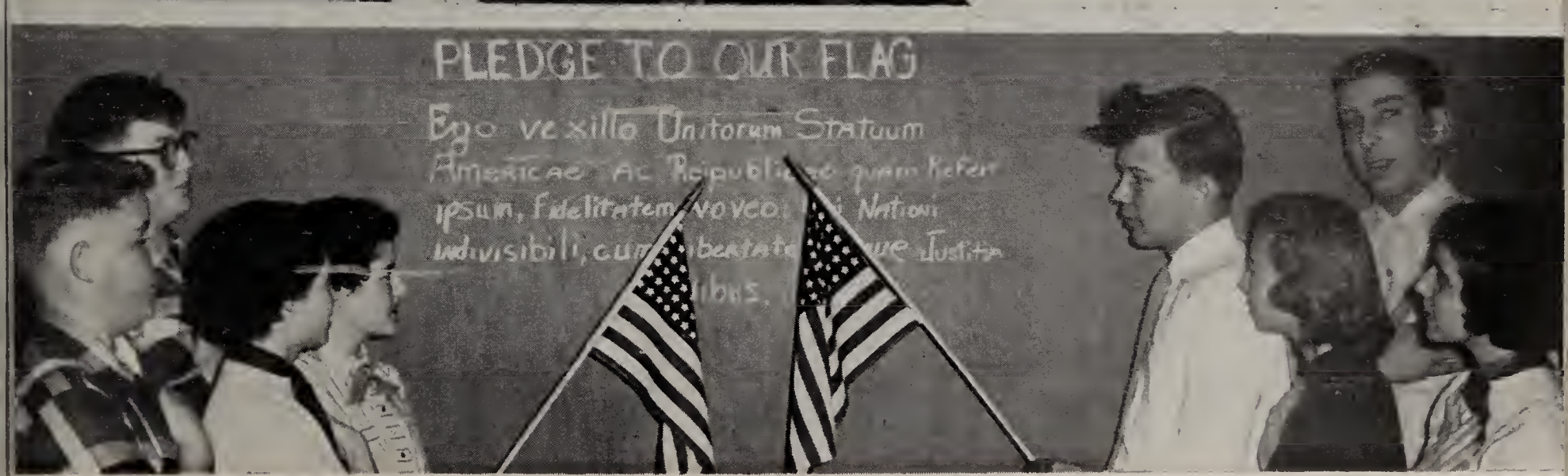

M. Sins explains Ohio's seal to Al Brown

HISTORY

History, the story of a man from the dawning of time to the present day, is introduced to the freshman through Ancient History. The sophomore year is occupied by Modern History which traces the history of Modern Europe. American History taken by all juniors, covers the earliest explorers of our country to the present day. The seniors must take Government which enumerates each phase of our American government; they may take sociology or economics.

History, the story of man's success and failure in life, proves to be a useful subject to all students.

(1) Ohio Sesquicentennial enacted

(2) Modern History? Quite!!

(3) This section of England is right on the ocean.

(4) Civics Club plan government day.

BOYS' ART

Among the many departments at Central, Boys' Art Department has developed the fastest. The boys in this course pursue the theme quoted by St. Thomas Aquinas: "Art is right reason in making things which need to be made." Under the inspiration of these words they develop skill in metal-craft, painting, ceramics, woodcraft, modeling, leather-craft, and bookmaking.

The major project, for this year's junior and senior boys, was to design the background for the altar of St. Gregory's Mission Church, Michigan.

(1) J. Bryan and R. Henry mix paints.

(2) T. Garvin and J. Wilhelm prepare their models for the oven

(3) "Here it is on page 310.

(4) Artist, T. Straub, at work.

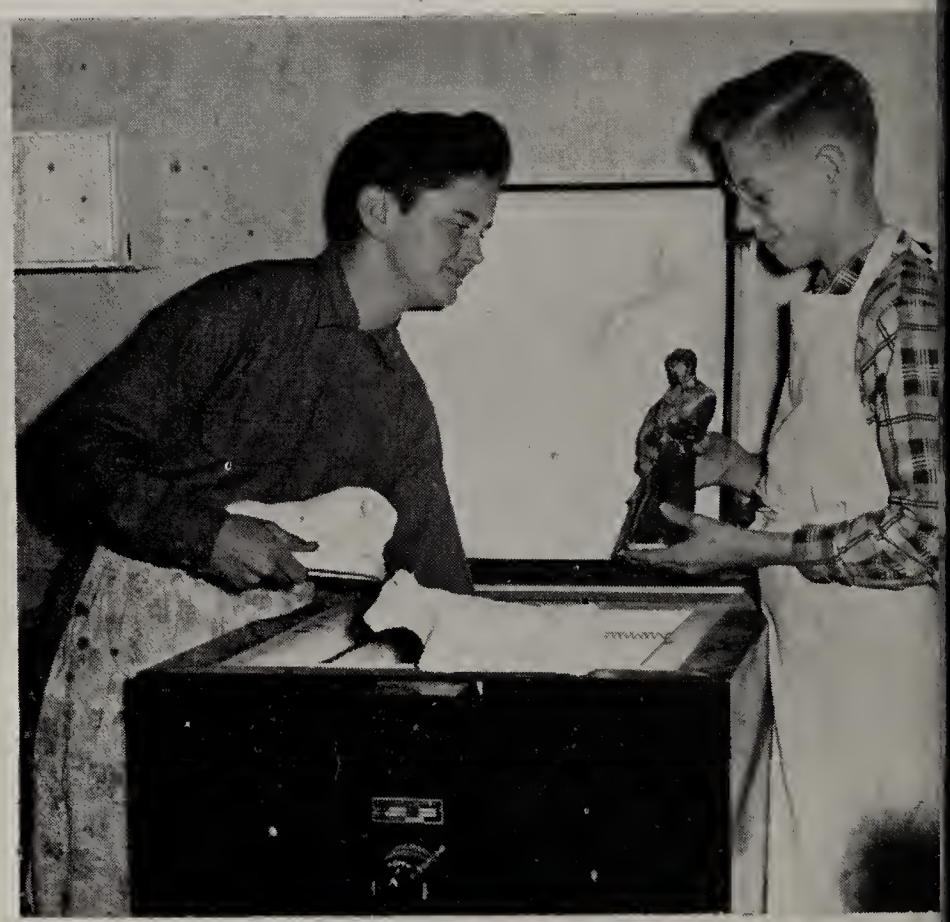

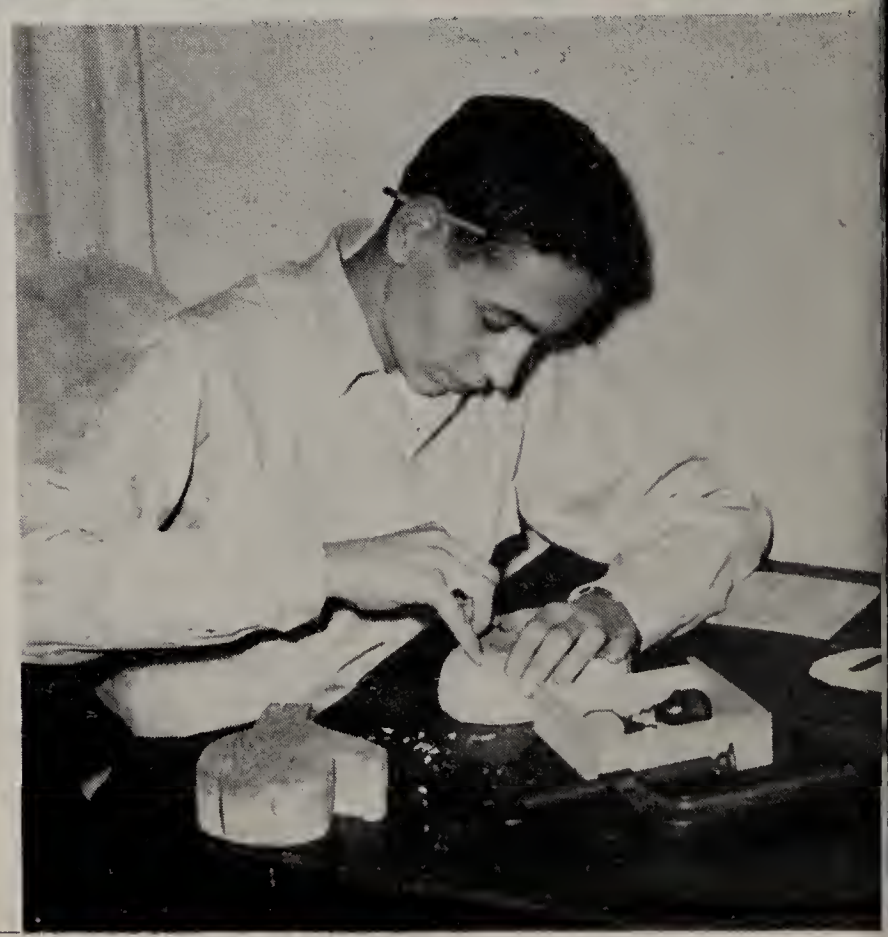

(1) A. Bartell prepares the scenery for the senior play.
(2) Work on copper takes care and patience.
(3) Up go the decorations for the "Harvest Moon Ball."
(4) Ceramics in the making.
(5) D. Kaminski and J. Bryan inspect the Scottish coat-of-arms they designed for the Class Play.
(6) "If you look a little closer you'll see how that 'A' is curved."

(1) Pictures and masks on display.

(2) Putting the vestments away after Mass.

(3) Making figures for the Christmas Crib.

(4) Preparing for exposition of the Blessed Sacrament.

(5) Enjoying the fruit of their toil.

GIRLS' ART DEPARTMENT

The members of the girls' art department bring out the true beauty of many fields of life. This is done through the use of paints, pencils, clay, leather, and cloth.

Art students prove their ability by means of beautiful displays, various true life scenes, clay models, posters, needle work, and through the fine applications of make-up for plays, assemblies, and the operetta.

D. Nyitray poses for the six Michael Angeloettes

MATHEMATICS

The fields of mathematics at Central are wide spread.

For the future scientists, engineers, and inventors of tomorrow there is a clear and thorough course of mathematics presented at Central. First there is elementary algebra and plane geometry, which are followed by advanced algebra, solid geometry and trigonometry.

For the student interested in the business side of mathematics there are the courses in Business Arithmetic and General Mathematics.

R. Hubby learns the slide rule principles from T. Sullivan.
Trig class displays engineering exhibits.

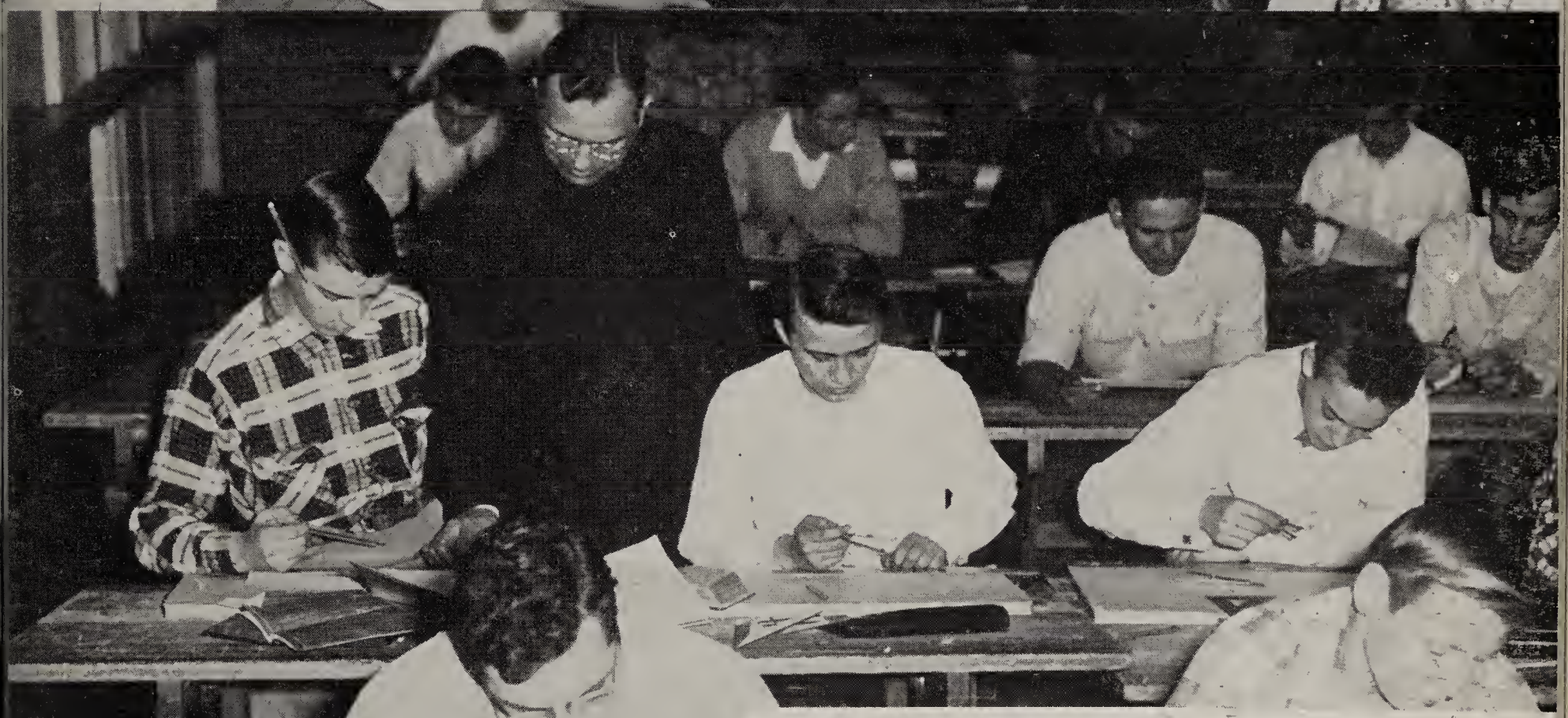

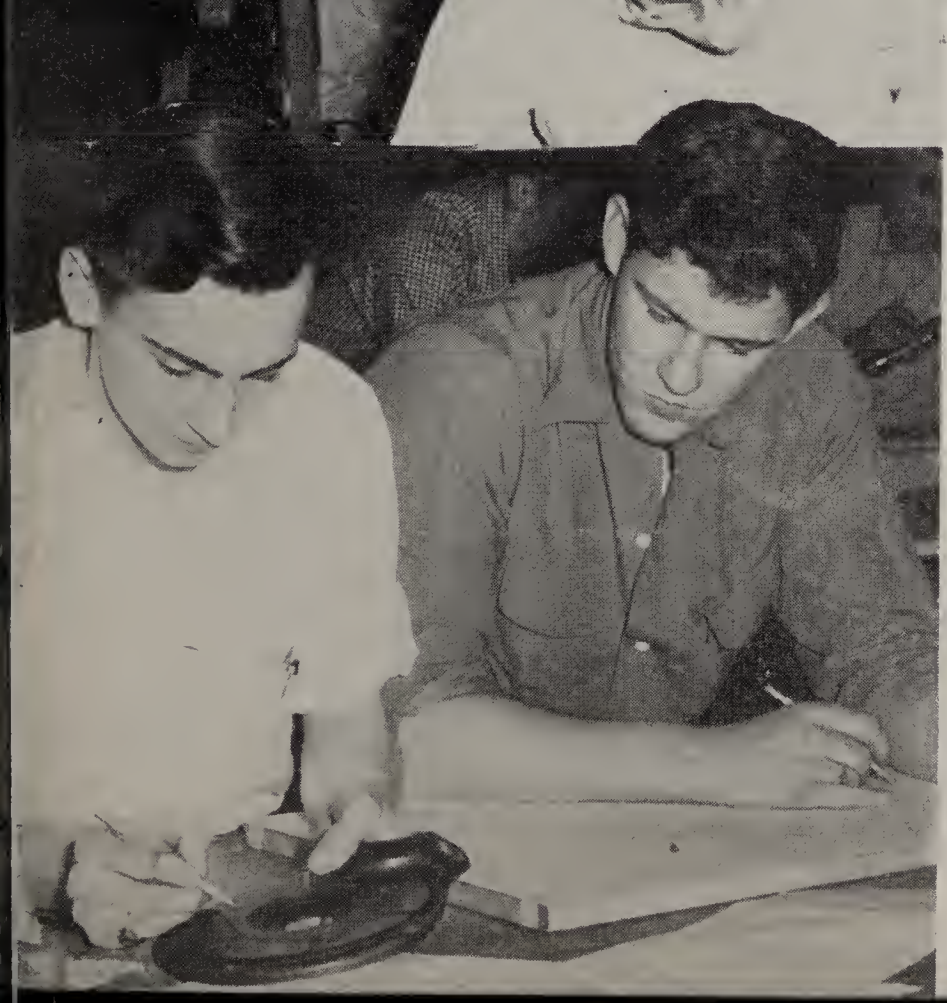

Senior R. Podiak, C. Hirschle, R. Kert, T. Riley, B. Susor dimensioning a 12 cylinder zephyr block
Fr. Smith explains a problem in gear design
A. Lister and T. Riley detailing a machine part from the zephyr motor

DRAFTING

Preparing the engineer of tomorrow, is the aim of the mechanical drawing and surveying department.

In the freshman year the course comprises projection, geometry, surface development, and types of perspective.

Machine design, gearing, cam design, and the use of the slide rule are taught to the sophomore. With this fundamental background the juniors assemble various mechanical projects.

The senior draftsmen complete their high school training in drafting with a course in civil engineering.

Bet you didn't know that light rays were opaque

GENERAL SCIENCE

A fundamental step in the study of natural sciences is offered in the General Science course.

General Science familiarizes the freshman with the God created nature of the air, water, sun, earth and other planets. Other subjects covered by this course are the natural resources infused in the earth, nature and the uses of electricity and magnatism, and a few points concerning the human body.

PHYSIOLOGY

The course in physiology is pointed out to those students who are setting their hopes on becoming either nurses, dieticians, home economists or any other branch of the biological fields. Since the study of physiology is a great asset in knowing means of good health, the course is wide open to all Centralites.

Through physiology the student is familiarized with the fundamentals of health as applied in daily life.

"What's the count, Pat?"
Sure you have it, Susie?

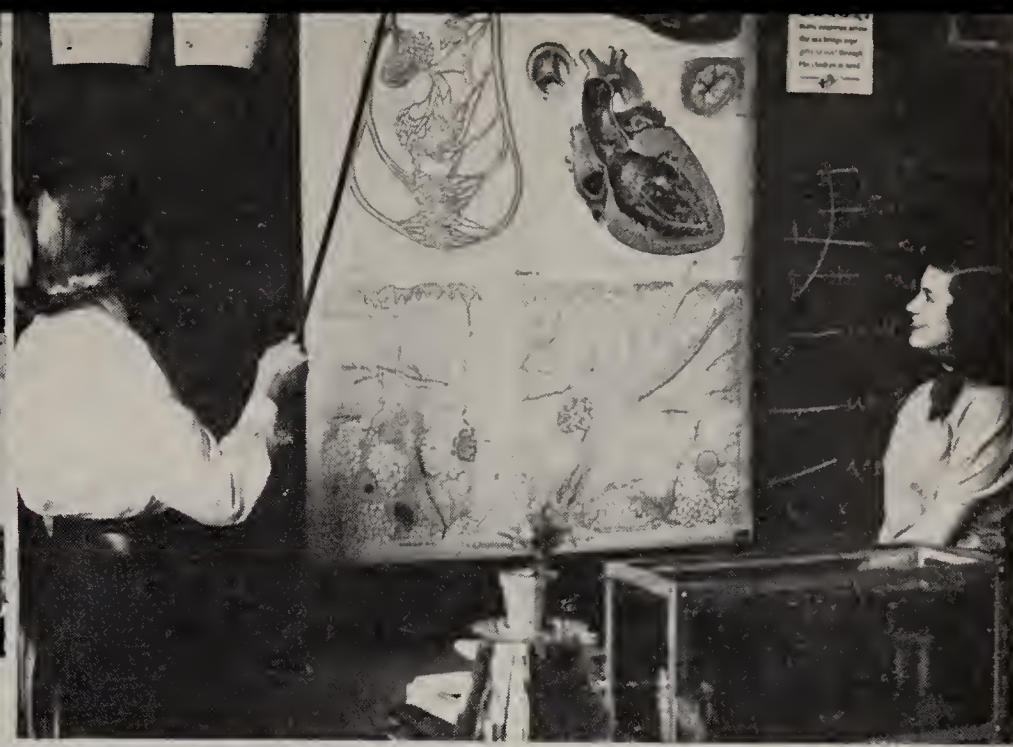

(1) Are these birds in the hands worth two in the bush?
(2) " . . . and this, says Judy, is the inferior vena cava . . ."
(3) Bugs . . bugs . . and more bugs
(4) Watcha you got there, Harry?
(5) "Don't let that frog out"
(6) Microscopic kids

BIOLOGY

Biology, the science of life or living matter in all its forms and phenomena, is planned for the student who has had little or no training in this absorbing subject.

Starting with the fundamental principles of life, the student advances, step by step, to the more complex and intricate forms of plants, animal, and human life. This is accomplished through serious study, observation, and thorough examinations.

The course aims to furnish the student with the study of life according to Christian principles.

PHYSICS

Physics, certainly, is the most basic and applicable science today, for no matter what the other science may be, the principles of Physics are utilized. Mechanics, heat, light, sound, electricity, and atomic physics are the major branches of this fundamental course. The physics student studies the natural laws of these divisions and twice weekly is able to apply his new-found knowledge through experiments in the laboratory. Weekly movies, are shown, to illustrate the various applications of physics in the world today.

(1) "It shouldn't be off after all that measuring"
(2) "What are you holding, Bill?"
(3) "Keep it on the track, you fellows"

CHEMISTRY

Chemistry is a science by which analysis ceaselessly unravels the secrets of nature. By synthesis it endeavors to improve upon nature. Because chemistry deals with the study of matter and the changes that matter undergoes, it is necessarily a very broad subject. All that high school students can hope to accomplish by studying the various laws and their application; the preparations, properties and uses of a few important substances; facility in solving a few types of chemical problems; is but to scratch the surface of the science. Chemists early realize the smallness of human accomplishments and the omnipotence of the Creator.

(1) S. Estvanik, G. Gade, M. Sins, M. Flynn decorate a Christmas tree with chemicals
(2) First you weigh, then you test it
(3) Tinker toys in high school?
(4) R. Auth testing his breath
(5) It all goes up in smoke
(6) Got you puzzled, girls?
(7) Sr. Patricia shows P. Kantner the way

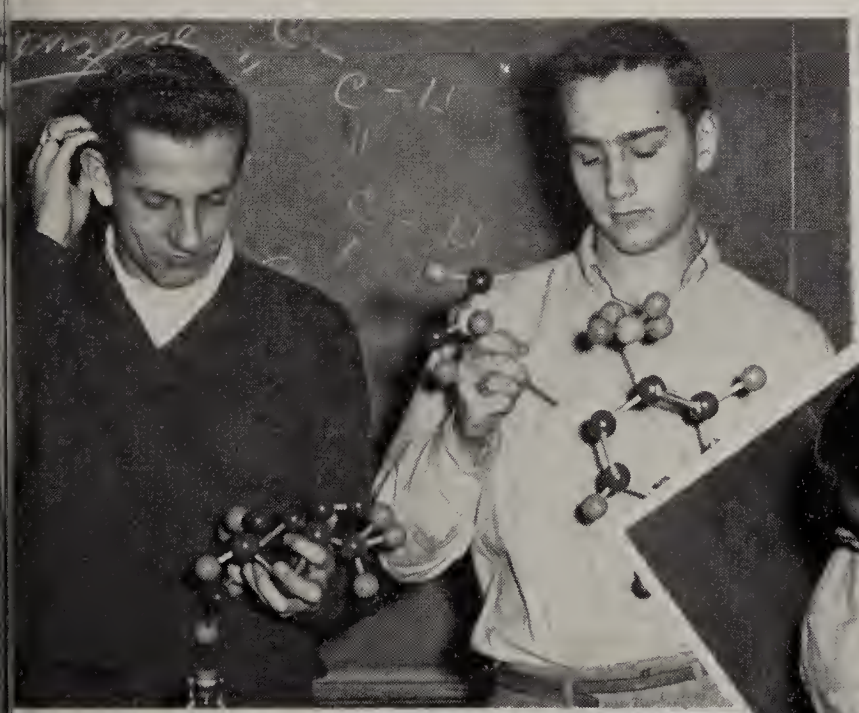

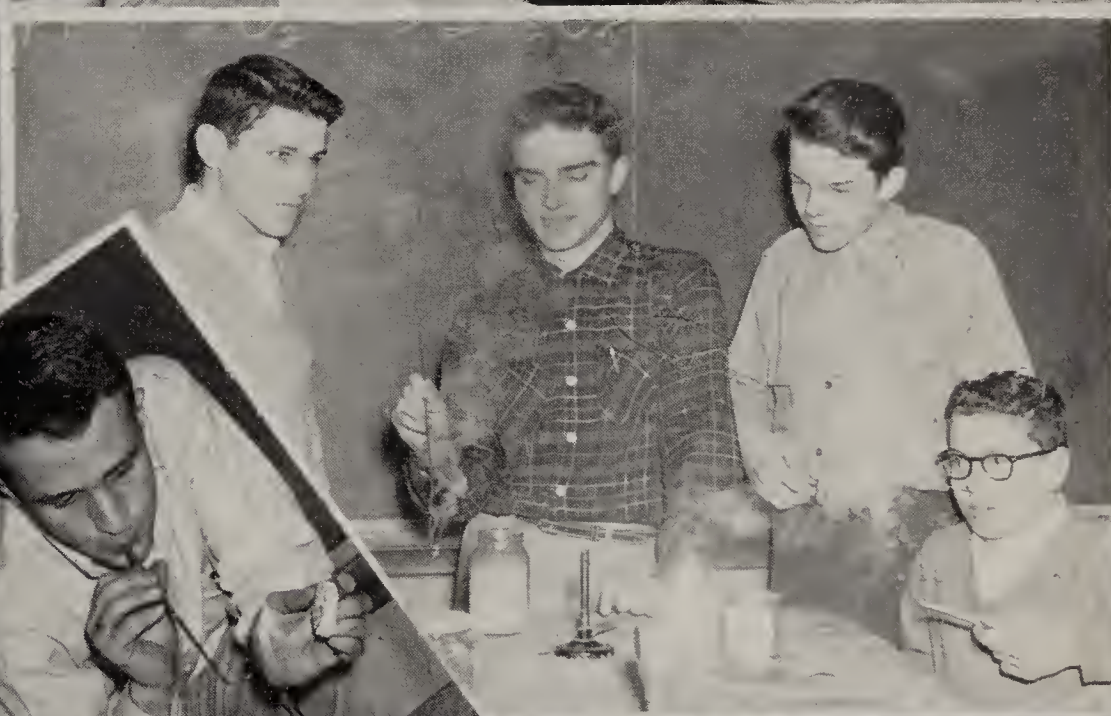

HOME ECONOMICS

The homemaker of today must know the important role she plays as a pal to her husband, as an understanding mother, and as active member of the community.

The students in the Homemaking Classes are preparing for their vital role in life by studying the basic phases which are Family Budgeting, Food and Nutrition, Clothing and related arts, Family Nursing, Work simplification, and how to get along with people. The students also are trained to be intelligent citizens.

Homemakers with this training can't help but make this world a happier place in which to live.

(1) Homemakers at work hanging curtains
(2) Refinishing furniture for den
(3) Child care includes both play and proper eating
(4) Learning to use modern conveniences
(5) Could be a cake
(6) "A stitch in time saves nine"

LIBRARY

The aim of the library staff is to help the students help themselves through books.

The library, a helpful friend to those in need, opens its doors to all the students. This department has many sources of information at the disposal of those carrying out research and seeking literary enjoyment. This material can be located quickly through the use of the Card Catalog and the Readers' Guide and also through the helpful and courteous librarians.

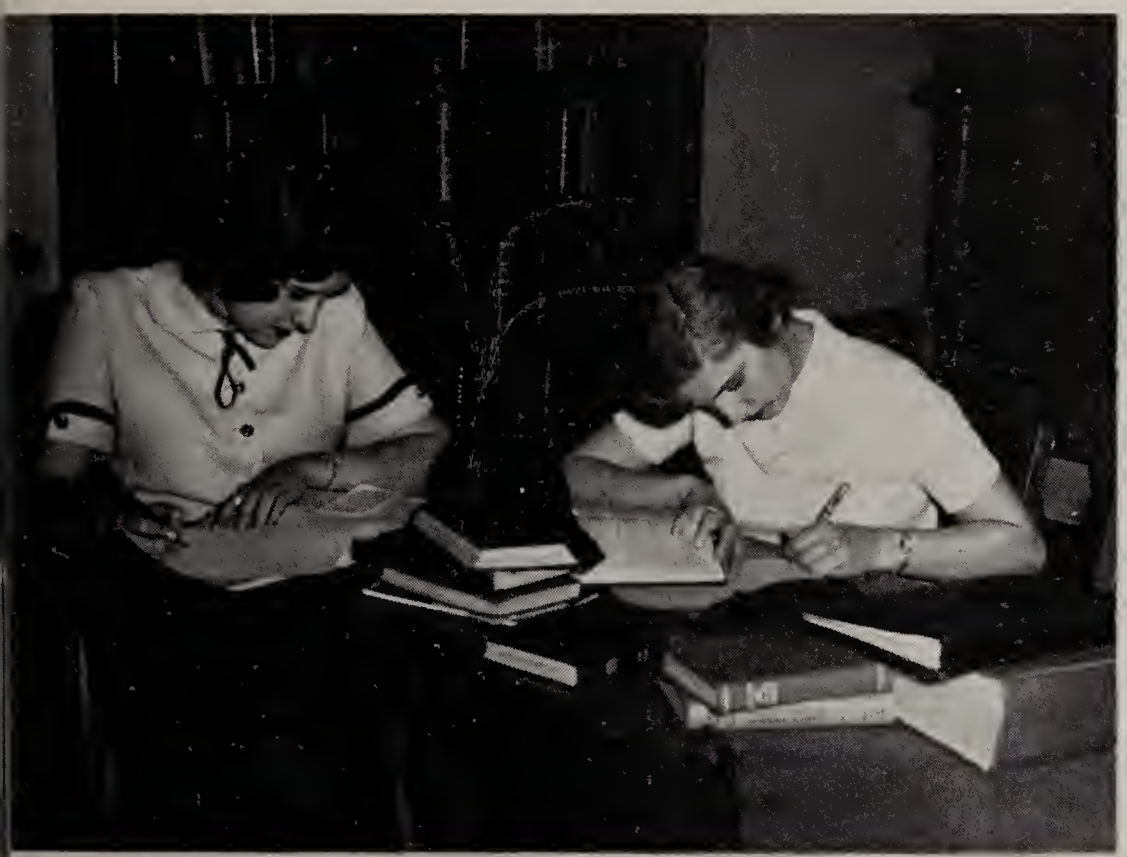

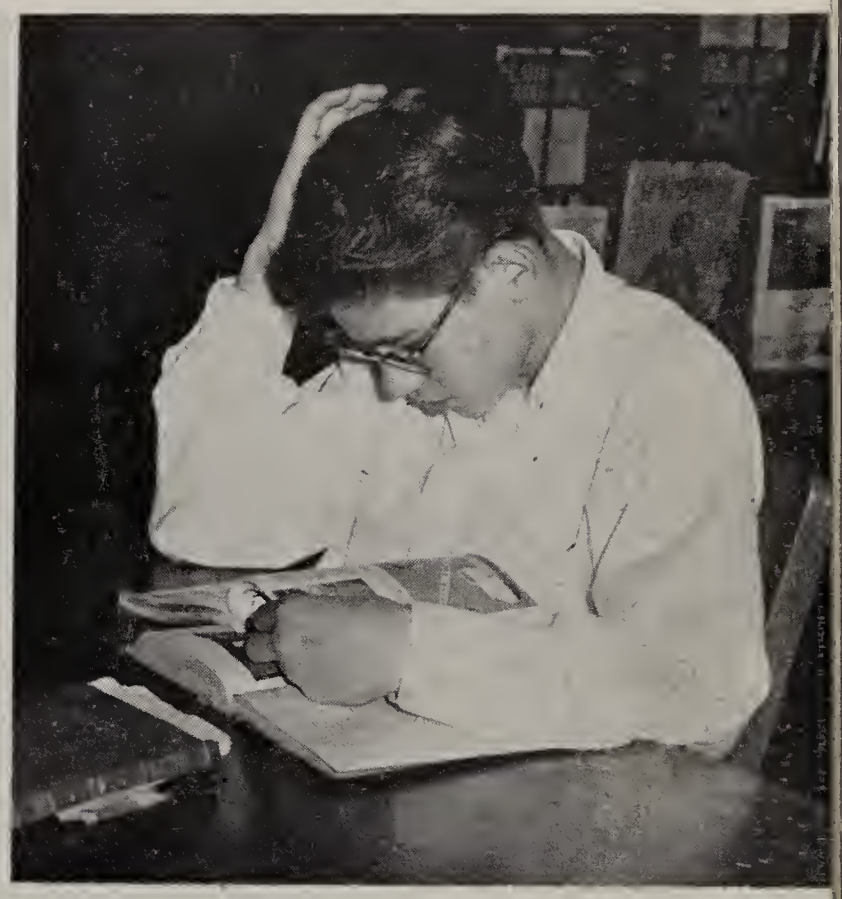

(1) Could be the advertising essay is on

(2) Deep in the throes of science

(3) Let's see, CA, CE, CU . . . Here it is, CUTTER

(4) Maps and birds engage these research men

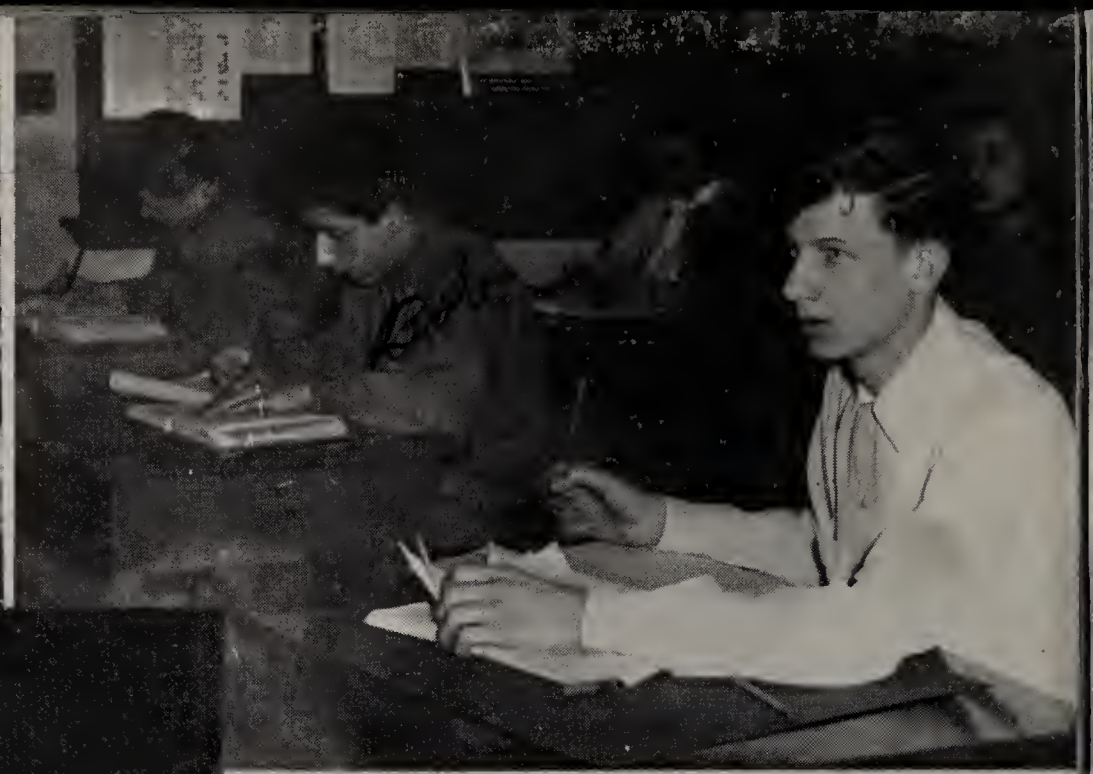

(1) Secretaries in the making
(2) Where do I put this entry?
(3) Balancing the budget
(4) "Mr. Fixit" at work
(5) Mr. O'Rourke's court in action

THE COMMERCIAL DEPT.

The main goal in the Commercial Department is the training of Centralites to meet the requirements of the modern business offices, which are speed, accuracy and production.

Office Practice and Bookkeeping give the student a knowledge in the handling of mail and business forms, the operation of business machines, and the proper method of filing and accounting that are necessary for working in offices today.

Commercial Geography, Civics, and Commercial Law acquaint the student with the activities of the government in meeting world problems and in the understanding of current events and legal situations present in the world today.

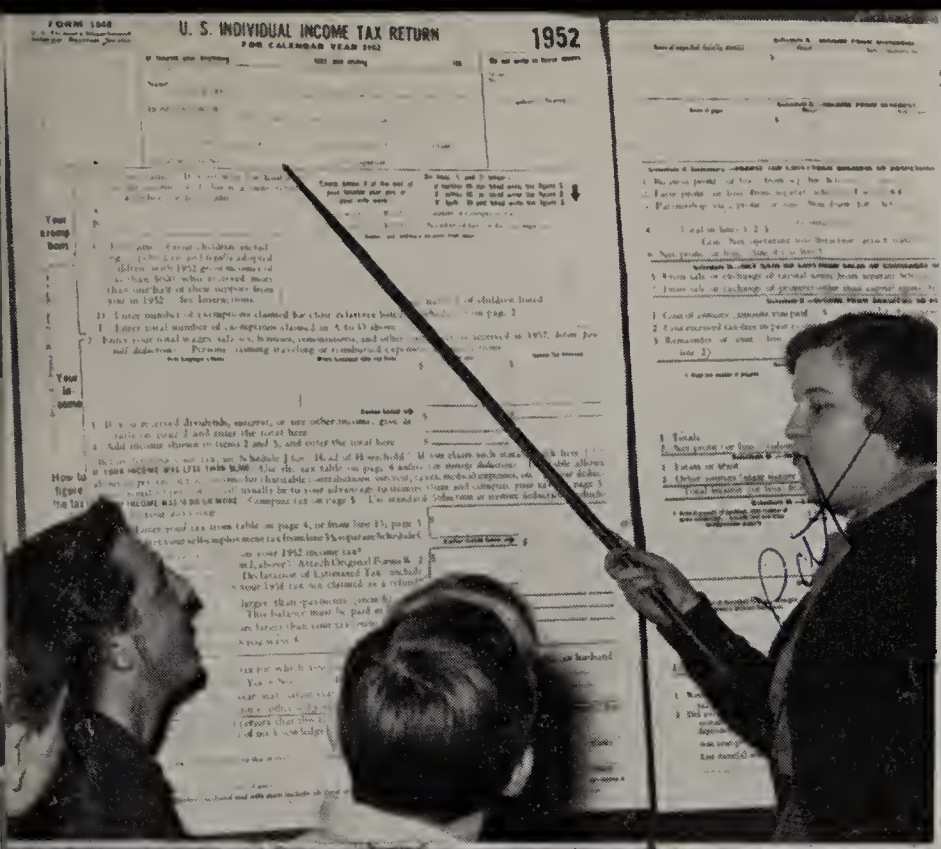

(1) How much income tax do I get back
(2) Dear Sir: Please send . . .
(3) Don't make a mistake, Janet
(4) That's a long column of figures
(5) 100 words a minute?

Typing is one of the most useful courses in the commercial department. The keyboard, rhythm, and a speed of 40 words a minute are the essentials of typing which confront the first-year student.

Speed building and a project in applying typing techniques to actual office practice make up the second-year study.

One of the most popular commercial subjects is Shorthand. The first-year student finds the strange characters very different from English. The "new language" of Shorthand, dictation, and the building of speed constitute the study for the two years of shorthand.

A speed of 100 words a minute is the goal of each shorthand student.

P. Fischer, R. Turski
"Music, Music, and more Music"

MUSIC

Music Appreciation and Harmony are two-year courses offered by the Music-Theory Department which have been taught at Central for four years.

A student in the Music Appreciation class listens to all types of music, from the latest song hits to grand operas, from popular dance music to the symphony. The motto that is stressed in this course is: listen, learn ,and enjoy.

The Harmony class, which studies the art of writing music, is addressed to students who are looking forward to music as a profession, as well as to those who wish a cultural experience in the harmonic content of music. The student is required to express his own musical ideas in compositions.

Dig that car—roz-ee Music

"Easy there, sister, my bones are fragile"

NURSING

The nurse, who is always prepared for acute emergencies, finds time to give a helping hand when we are in need of medical attention. As students we are assured of not only mental and spiritual, but also the finest medical attention.

As a freshman each student receives a medical examination. All students are given Tuberculosis test. The nursing department is also a great assistance to parents.

ATTENDANCE DEPT.

The attendance department is very thorough in checking the presence of all students in their classes. These records are kept for future references. This department is under the supervision of Sister Mary Raymond, O.S.F., and Sister Mary Loretta, O.S.F.

Zimmerman vs. Attendance Office
"Plea- Guilty but begs for mercy"

TOLEDO
1921

Bishop Samuel Stritch (now Cardinal) became Toledo's second bishop. From the outset he manifested his interest in the expansion of facilities for higher learning within the diocese. His first year saw the establishment of Toledo Teachers' College and the founding of Mary Manse College. He broke ground for the new Central Catholic high school and under his direction and supervision it was completed. On April 14, 1929, when he dedicated it he fulfilled his promise "not to be satisfied until he had made Central Catholic High School not only the best but the finest school in the United States."

MR. PATRICK McCARTHY, Head Football Coach and Athletic Director

Completing his eighth year as head football coach, Mr. McCarty has become well-known and well-liked, and his fighting Irish personality has long been the secret of many Central upsets. No matter how rugged a player is, there is something about "Pat" McCarty which gives players great confidence in him.

Coming to Central in 1943, Mr. McCarty coached the football squad of '44 which finished with a 6 win, 3 loss, 1 tie record. He was called into the service in 1945 and after his discharge and a year of coaching at St. Ambrose College, Davenport, Iowa, he returned to CCHS in 1947.

Since his return he has compiled an overall record of 27 wins and 28 losses, although his 1944 record boosts him over the .500 mark.

MR. PAUL O'ROURKE, Freshman Coach

A graduate of Central's Class of '38 and of the 1942 class of Dayton University, Mr. O'Rourke has recently completed his seventh year as freshman football and basketball coach. Although his 4 win and 2 loss record was impressive, Mr. O'Rourke said he expected more from the team in the future.

MR. LARRY BONDY, Varsity Backfield Coach

Associated with the football team for the eighth year, Mr. Bondy has again turned out some outstanding backfield material. His love for the game has been deeply expressed since his first days at DeSales College, where he was an outstanding tailback, registering at the 145-pound mark.

MR. DAN MODAK, Lightweight Coach

An all-state fullback from Campbell, Ohio, Memorial High, Mr. Modak entered the U.S. Army in 1945. While in the service, Mr. Modak played with different base teams. After receiving his discharge from Uncle Sam, he entered the University of Notre Dame, where he played tackle. Receiving his diploma from the South Bend institution in 1952, he joined the Central staff, replacing Mr. Jim Kurszynke. His lightweight football squad won two, lost two, and tied two.

Sports

3rd Row (from left): Coach Pat McCarty, M. Kromenacker, T. Csizek, B. Kennelly, P. Heintschel, B. Mullen, J. Amstutz, A. Weckle, P. Doyle, J. Rahman, B. George, J. Kwiatkowski, Coach Larry Bondy.

2nd Row (from left): D. Bowen, T. Hart, T. Yambor, D. Doherty, T. Weaver, S. Fleitz, S. Przybylek, F. Morgan, D. Jacob, B. McNeil.

3rd Row (from left): Mgr. F. Berning, J. Barchick, T. Reilly, J. Areddy, M. DiSalle, J. Henry, T. Scott, A. Muraldy, B. Pluciniak.

FOOTBALL

Mr. Pat McCarty, the coach of the "Fighting Irish", can be proud of this year's team. With almost the entire team graduating last year, he had hard work ahead of him. The papers even listed him as the "coach who is building for next year." But knowing how his teams pulled through in the past, he began the hard job of spring practice. The change was almost unbelievable as the Irish began their season. They won four out of their first five games, a great credit to the team. They lost the first game 20 to 6 to Libbey then went on to beat DeVilbiss 13 to 6, then Scott 27 to 12, and Springfield 44 to 13. Waite, their next opponent, proved to be their down fall. After drubbing them 38 to 21, they lost the last two games 27 to 20 to Woodward and 19 to 7 to Detroit.

Many individual players, from this supposedly "green" team, gained recognition. Joe Amstutz made first string All-City linebacker. Al Weckle was nominated first string All-City tackle. Phil Heintschel captured All-City second string guard post. Dan Doherty made second team All-City end, and Jim Fleitz made All-City second string guard. Jack Rahman and Bob George received honorable mention. The player who really received the awards was Ted Csizek. Ted, who was the only unanimous choice for All-City team, was voted captain of the All-City team; was elected most valuable player by his teammates; was chosen by the Downtown Coaches as the most valuable player in the city; was nominated third string All-State halfback and was named to the halfback position on the All-Catholic All-American team. Ted Yambor was voted most valuable substitute by his teammates.

Central can truly be proud of this team of 1953.

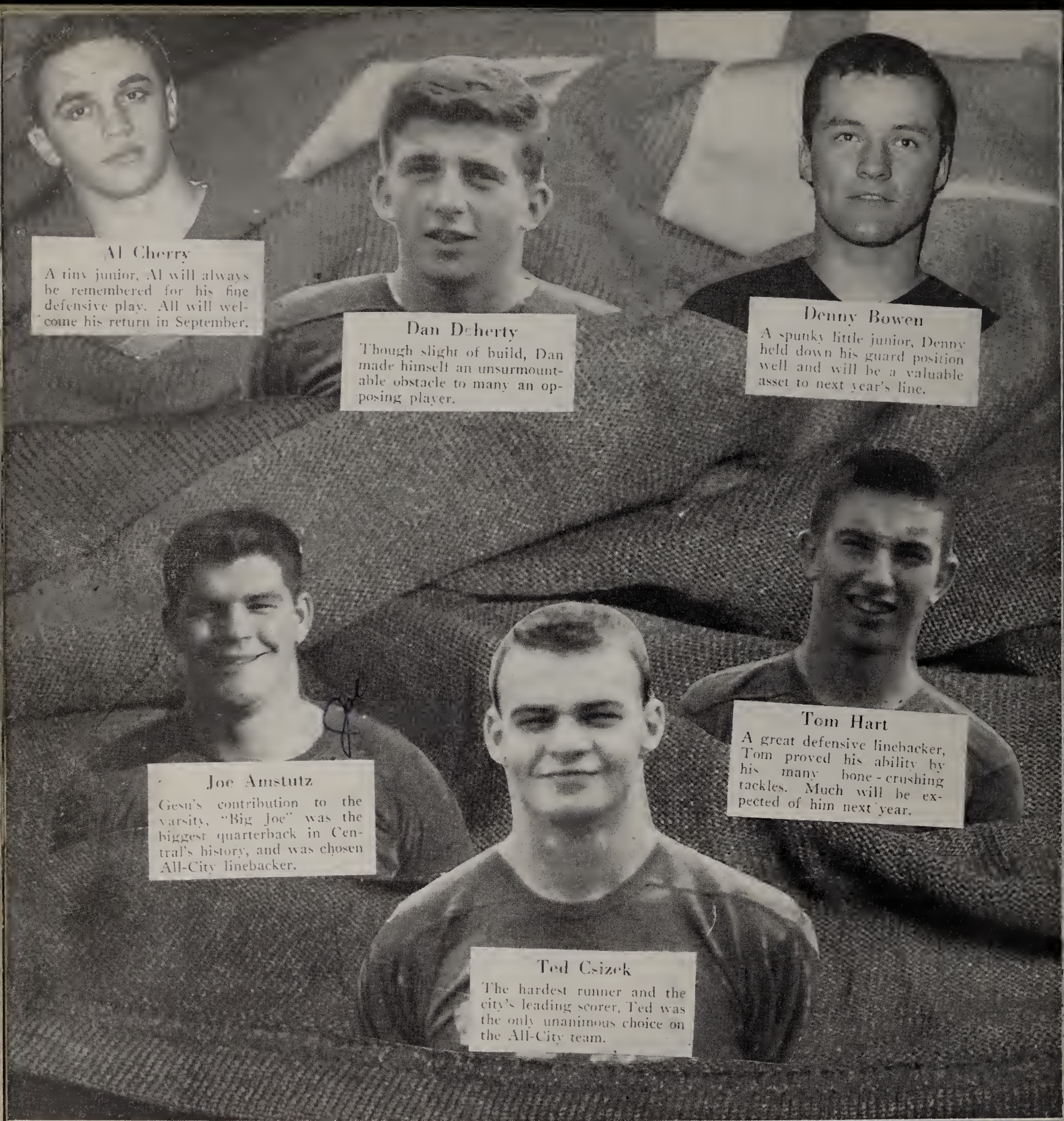

Al Cherry
A tiny junior, Al will always be remembered for his fine defensive play. All will welcome his return in September.

Dan Doherty
Though slight of build, Dan made himself an unsurmountable obstacle to many an opposing player.

Denny Bowen
A spunky little junior, Denny held down his guard position well and will be a valuable asset to next year's line.

Joe Amstutz
Gesu's contribution to the varsity, "Big Joe" was the biggest quarterback in Central's history, and was chosen All-City linebacker.

Tom Hart
A great defensive linebacker, Tom proved his ability by his many bone-crushing tackles. Much will be expected of him next year.

Ted Csizek
The hardest runner and the city's leading scorer, Ted was the only unanimous choice on the All-City team.

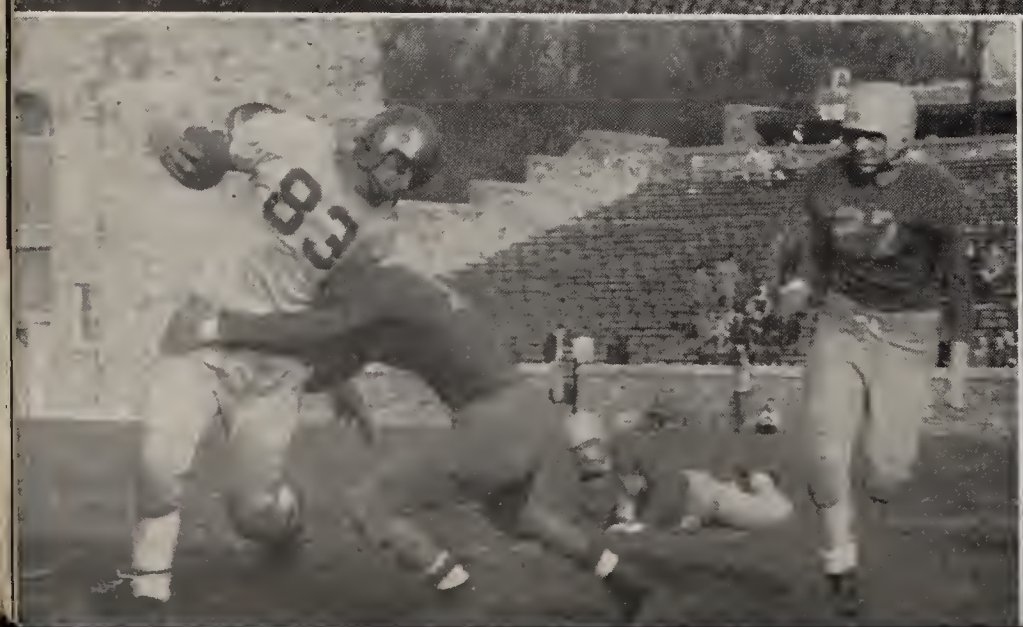

Pat Doyle

A true Irishman with the real fighting spirit, Pat was a terrific punter and a rugged tackle.

Bob George

Although injured in the Waite game, Bob's outstanding ability as an offensive guard was noticeable because of the many holes in the line.

Dick Jacob

Hailing from St. Catherine, this stalwart lineman let the opposition know of his presence.

Phil Heintschel

An East Sider from Holy Rosary, Phil's line play set up many touchdowns and gained for him an All-City berth.

Bill Kennelly

A substitute end from O.L.P.H., Bill, a junior, gained himself a starting position before the season ended.

Phil Haugh

A rugged linebacker, Phil's defensive play merited him a top spot until his injury early in the season.

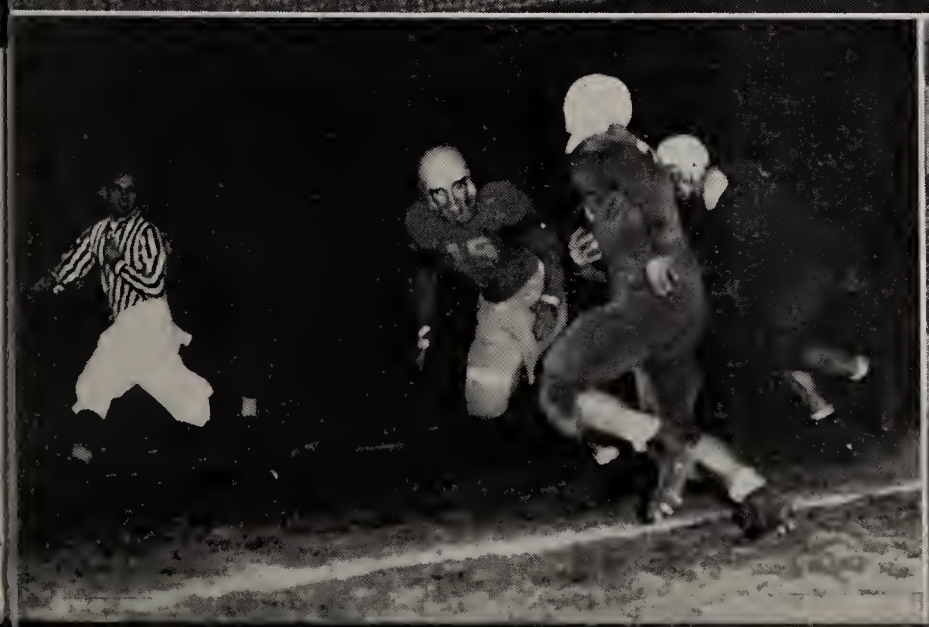

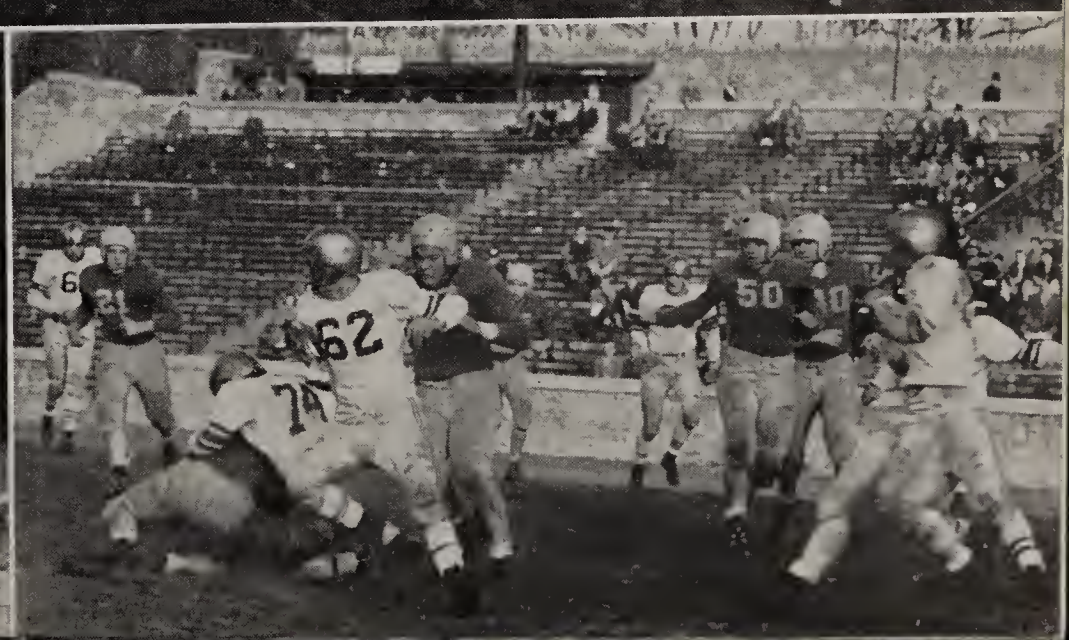

Bill McNeil
A defensive safetyman, Bill was a standout in every game. We only hope he'll do as well next season.

Mel Kromenacker
Blessed Sacrament's rugged little halfback, "Tippy" was a real hard driver who never gave up.

Bill Snyder
Though injured for two games, Bill displayed the fight and will to win at his defensive end position.

Jack Rahman
A smiling center from Darby, Jack was the sparkplug of the Irish offense and earned himself a first string All-City berth.

Fred Morgan
A transferee from Cleveland Cathedral Latin, Fred was one of the better tackles in the city.

Stan Przybylek
The lad with a big heart, St. Vincent de Paul can be proud of "Stasz" and of the way he held down his end position.

Jerry Kwiatkowski
A fleet halfback, Jerry will be hard to stop throughout the next season.

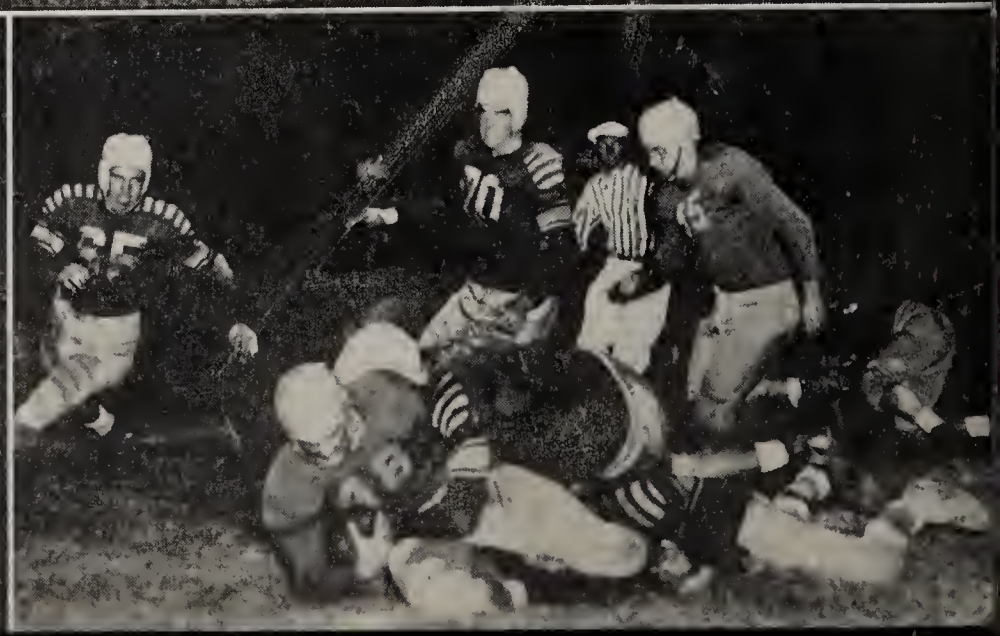

Al Weekle

A rough and ready tackle from Good Shepherd, Al's All-City nomination earned him the respect of all opponents.

John Veres

A rugged junior guard, proved this year that his services will be greatly needed during the season to come.

Bill Mullen

A rangy end from Cathedral, "Moons" proved to be a vital asset to the team in the pass reception column.

Tom Weaver

Another Cathedral lad, Tom was a hard running back with a lot of drive and spirit.

Ted Yambor

A spirited lad from St. Stephen's, "Yam" was voted the Most Deserving Substitute award by his teammates.

Jim Fleitz

As tough as the Rock of Gibraltar, "Sam" was the cause of many a shaken up player.

Tom Schumaker

A speedy end, "Shoes" saw history repeat itself — as last year, he was sidelined by injuries after two games.

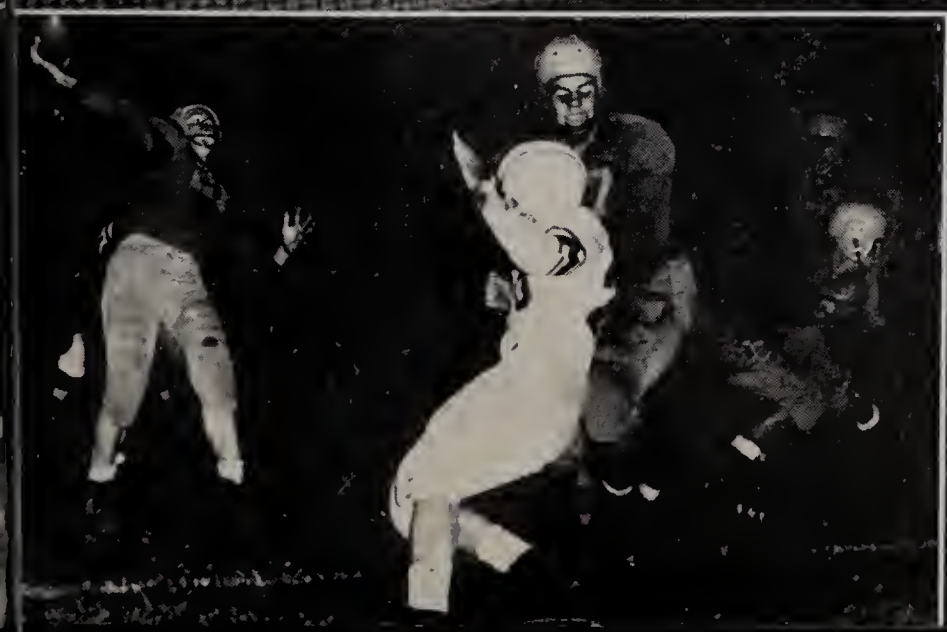

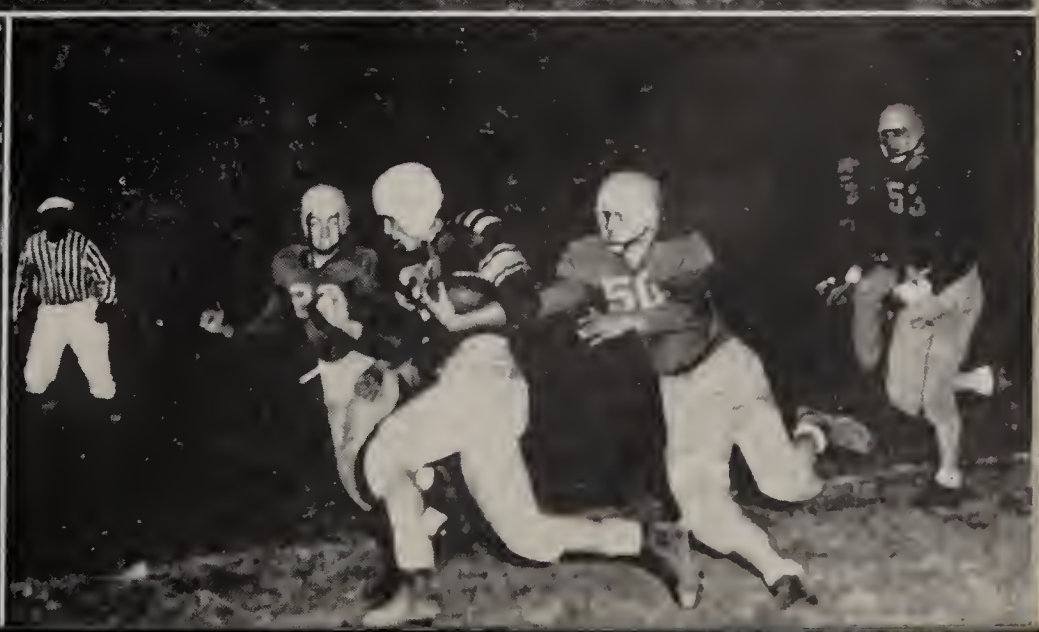

LIGHTWEIGHT FOOTBALL

Row 1—K. Bombrys, D. Wenzler, D. Conyers, D. Scott, R. Trawinski, K. Solon, D. Frankenhouser, G. DeMarco, R. Radecki, R. Worland, J. Newman, N. Harrigan.
Row 2—Mgr. R. Halker, J. O'Connor, P. Radlinski, P. Cassidy, J. O'Neill, F. Gercak, C. Lanzinger, R. Sur, L. Archambeau, M. Jaugh, M. Heintschel, C. Lehmann, Coach Dan Modak.
Row 1—D. Stumy, R. Cousino, T. Cappellety, C. Senci, R. Jaegle, F. Phelps, T. Kensher, J. Martis, R. Szymanski, D. Heinz.

FRESHMAN FOOTBALL

Row 3—Coach Paul O'Rourke, D. Kirsh, B. Koberick, G. Sedgwick, P. Mouch, G. Zoba, R. Bauer, D. Robb, J. Rohrer, T. Lyons, J. Ritskey, T. Barnes.
Row 2—D. Server, C. Donahue, B. Martin, T. Lions, D. Sur, F. Symanski, P. Morrin, R. Milek, M. McAlear, D Kopinski, J. Schidtbauer, R. Rocki, F. Kramer, T. Fredericks, L. Meiers, Mgr.
Row 1—Mgr. J. Gaffney, D. Moore, J. Kwiatkowski, T. Bruhn, D. Hilkens, B. Johnson, B. Bruss, D. Wensler, P. Bruss, D. Beauch, J. Moraldo, B. Nayon, T. Francis, J. Marcizack.

Mr. L. Bondy

MR. LARRY BONDY
Varsity Basketball Coach

At the helm for the eighth year, Mr. Bondy has again shown that, defiant of all local protests, he is inclined to know something about the sport. Over his period of eight years which include the year of 1943 before he entered the Armed Service, Mr. Bondy has compiled the unsurpassable record of 171 wins and 31 losses, this season's total being his poorest, 14-7, giving him a percentage for the year of 66.7%, compared with the overall percentage of 84.65.

MR. DAN MODAK
Lightweight Coach

Making his bid for popularity for the first time this year, Mr. Modak was unhappily set back as his lightweight basketball team dropped its first eleven straight. He managed a sigh of relief when they bounced back to win the final over Scott by a single point, 45-44. Mr. Modak still insists that they are a bunch of "Rum-Dums", but hopes for more support from the student body in the years to come. He mentioned that he had never seen a school where the student following was just for the varsity, and not for the frosh or junior varsity.

Mr. D. Modak

Mr. Paul O'Rourke

MR. PAUL O'ROURKE
Freshman Coach

For the first time in two years, Mr. O'Rourke can not lay claim to a freshman basketball title, but no one can say that his team did not have all the make-up of a champion. They were on the winning side for eight games, while they lost only three, two of these by a mere point. They have shown themselves to be potential crown-holders for the future, and with the fine priming lesson from Mr. O'Rourke, they should develop into the champs of '56.

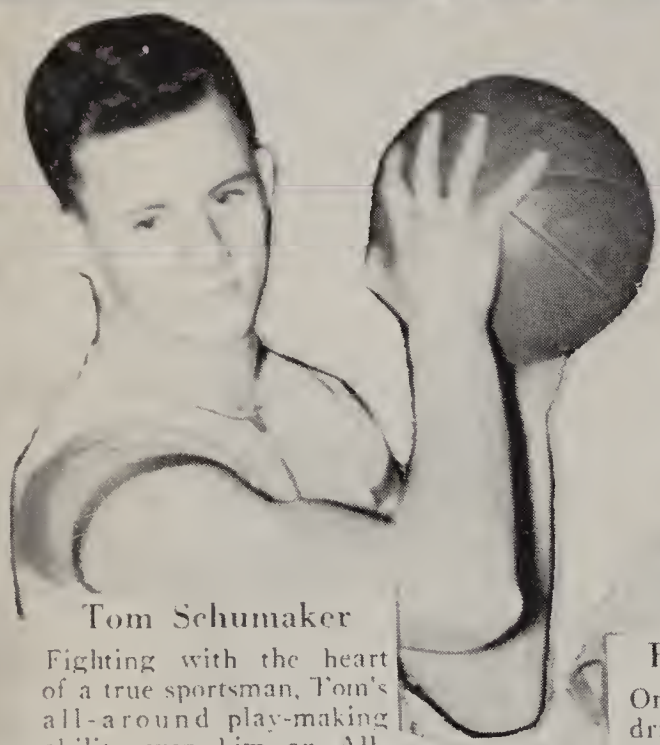

Tom Schumaker

Fighting with the heart of a true sportsman, Tom's all-around play-making ability won him an All-City spot in all polls.

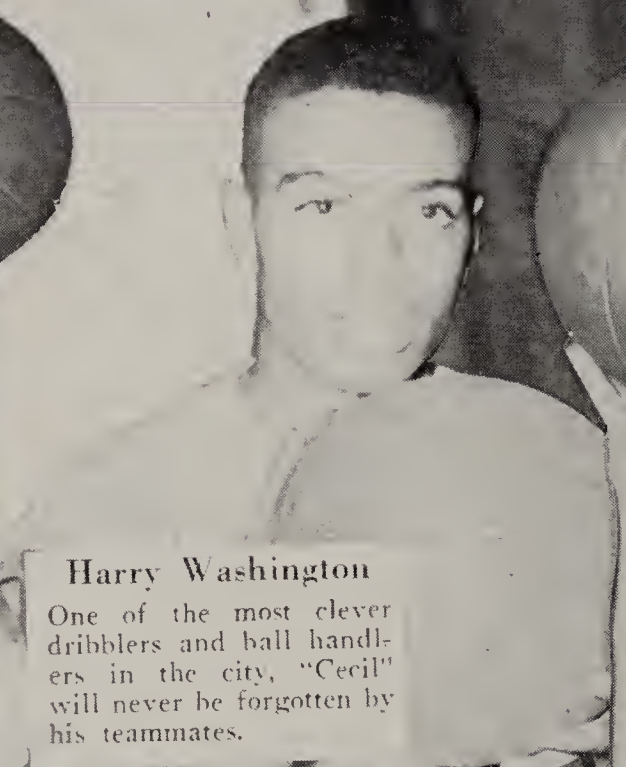

Harry Washington

One of the most clever dribblers and ball handlers in the city, "Cecil" will never be forgotten by his teammates.

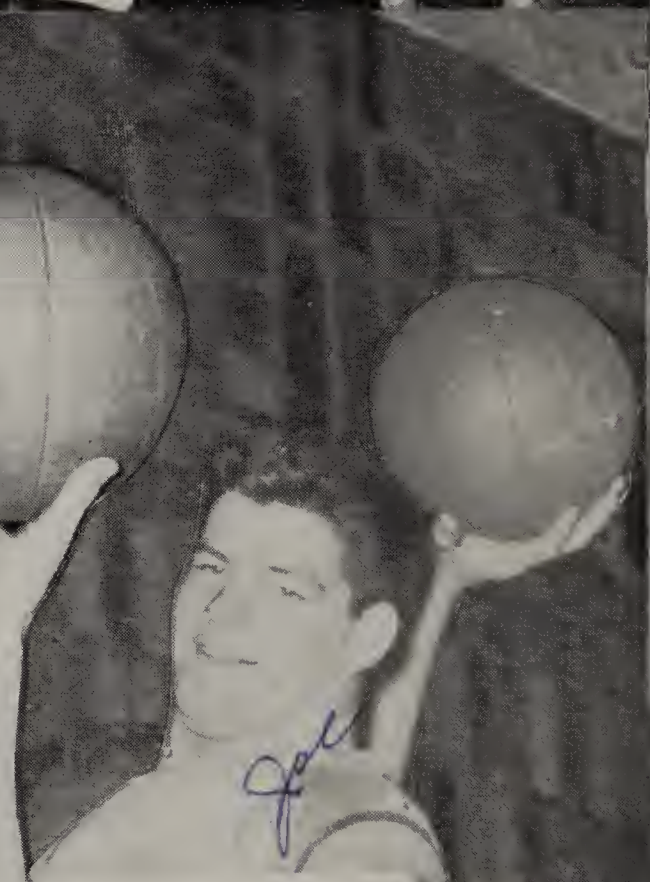

Joe Amstutz

Displaying an immovable force on the court, Joe's ability to deceive the opponent's by his sensational drive-in shots was well noticed toward the end of the season.

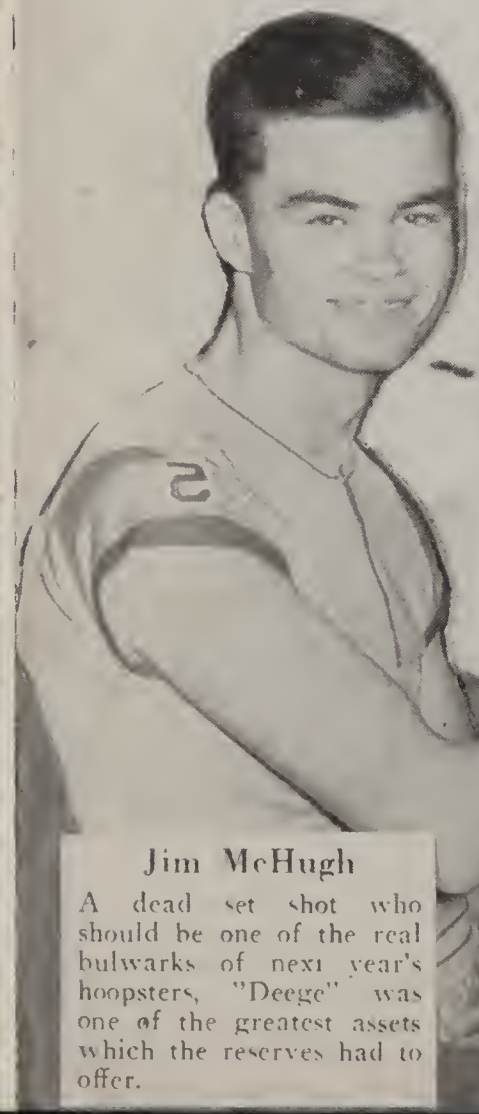

Jim McHugh

A dead set shot who should be one of the real bulwarks of next year's hoopsters, "Deege" was one of the greatest assets which the reserves had to offer.

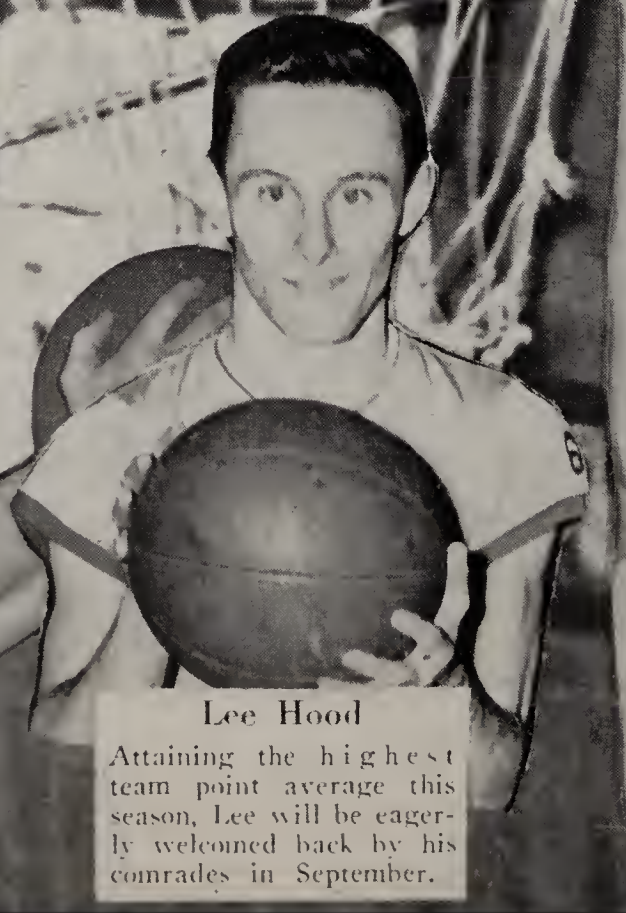

Lee Hood

Attaining the highest team point average this season, Lee will be eagerly welcomed back by his comrades in September.

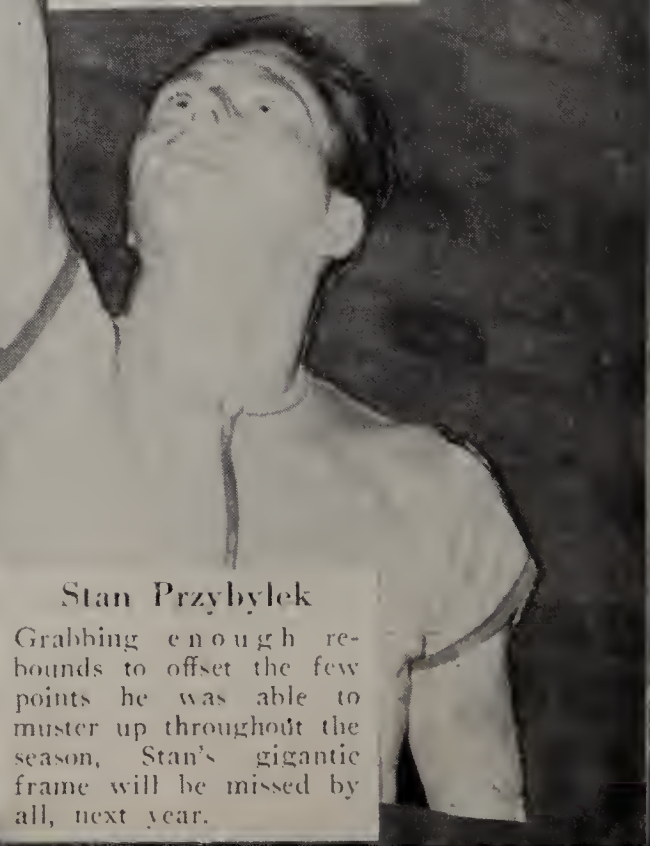

Stan Przybylek

Grabbing enough rebounds to offset the few points he was able to muster up throughout the season, Stan's gigantic frame will be missed by all, next year.

Barney Wagner
A capable substitute whose action was somewhat limited, Barney should prove a very valuable asset to the Bondymen next season.

Paul Wenzel
Voted the Most Valuable Player Award by the rest of the team, Paul's 6'4" rebounding frame will be missed next season.

Bill McNeil
Although he didn't see too much action this year, this junior guard has shown great potentiality for the court next year.

Steve Toth
Playing his first season for the Red and Gray, Steve, who is only a junior, proved his ability in game after game.

Pat Nicholson
Among the seven returning juniors, Pat, a hard fighter, will keep the name of the "Fighting Irish" on top.

Fred Gawecki
Showing, this season, that he has that all-important rebounding skill, Fred will be heartily welcomed back by next year's squad.

Varsity Basketball Team

Row 2—Mgr. A. Kish, L. Hood, B. McNeil, B. Wagner, P. Nicholson, S. Toth, Coach Bondy.

Row 1—F. Gawecki, T. Schumaker, J. Amstutz, S. Przybylek, H. Washington, P. Wenzel.

For years the residents of the Toledo area who represent rival schools have said repeatedly, "Wait until Larry Bondy finds a shortage of material, we'll see what kind of a coach he is." Well, in September, 1953, the Cherry Street coach faced this situation. In looking over the prospects for a basketball team he saw that the majority of his material was strictly green. The entire starting team, which carried him to Columbus last spring, had graduated, leaving him only six or seven second-stringers who had not seen much action. The experts predicted last place, but the team was determined, willing to learn and all had fighting hearts which led them to deserve the title "Fighting Irish."

In the regular season this gallant group won fourteen games while losing only five. To break that down farther they won eight out of twelve city league games to gain a share of the city crown. Going further, they entered the sectional tournament in which they advanced to the finals before meeting defeat at the hands of the Woodward Polar Bears.

This seemingly "green" material proved to the whole city that they were outstanding. They placed four men on each of the all-city listings. The Toledo Blade placed Tom Schumaker on the second team and gave honorable mention to Lee Hood, Stan Przybylek, and Harry Washington. On the other side of the fence the Toledo Times placed Tom Schumaker on the first five and awarded Joe Amstutz, Lee Hood and Harry Washington honorable mention.

LIGHTWEIGHT BASKETBALL TEAM

Row 2—F. Phelps, C. Neilly, D. Stapleton, R. Ochs, J. O'Neill, R. Radecki.
Row 1—Mgr. A. Brubaker, P. Reilly, R. Sur, L. Talaska, Coach Dan Modak.

FRESHMAN BASKETBALL TEAM

Row 3—M. McAlear, B. Walker, F. Lopinski, D. Jaegle, B. Regan, D. Doherty.
Row 2—T. Francis, D. Kopinski, C. Gallagher, B. Gardener, J. Marciniak, D. Jurek.
Row 1—Mgr. W. Sutton, M. Regan, B. Martin, C. Donahue, W. Ferrell, G. Sedgwick.

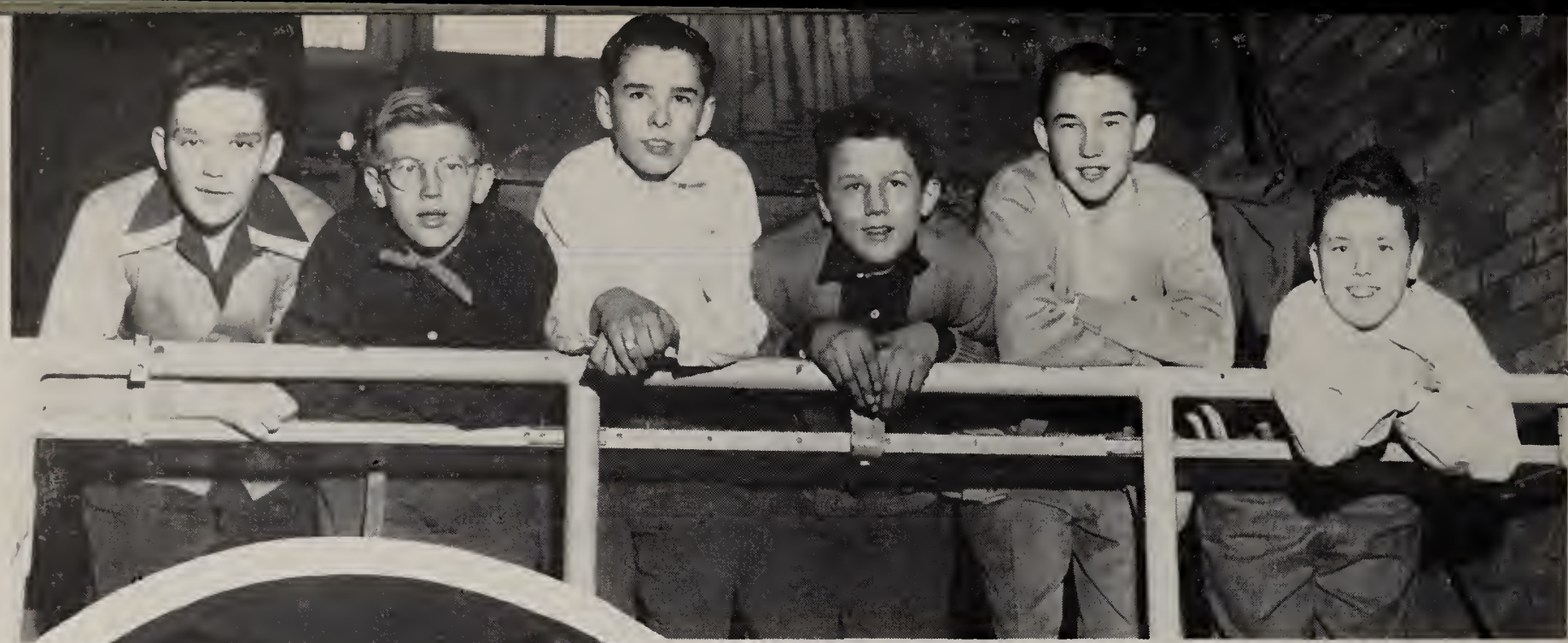

MANAGERS

W. Sutton, L. Meiers, A. Brubaker, A. Kish, F. Berning, J. Gaffney.

VARSITY CHEERLEADERS

L. Pucetti, R. Moore, S. Dugan, S. Kosmider, P. Polster, E. Essex, Y. Meranda.

LIGHTWEIGHT CHEERLEADERS

R. Stelzer, T. Standish, R. Sobecki, D. Pinazkiewicz, B. Dressel, J. Pettit, P. Robinson, A. Drozik.

Standing, Back Row: F. Berning, Mgr., M. McAlear, J. Areddy, E. Beres, P. McAlear, A. Schugg, T. Grabowski, J. Kwiatkowski, J. Porter, J. McManus, R. Majewski, W. Meehan

Standing, Third Row: D. Rokicki, C. Buckenmeyer

Kneeling: J. Bacik, C. Farrell, D. Jaegle, C. Mazzurco, T. Perna, R. Allan, T. Hart, W. Mullen
Sitting: J. Nopper, P. Heintschel, F. Phelps

BASEBALL TEAM

Although hampered by the cold and rainy weather and spring football practice, Mr. D. Modak and Mr. R. Donovan finally succeeded in picking a team to represent Central in the City's baseball program. The Celts lost all but four lettermen from last year's nine which captured the city-championship.

The pitching staff was paced by Pat "Fireball" McAlear, Bill "Lefty" Meehan, and Tom Hart. At third base, Jim Nopper, a senior finished his fourth year on Central's varsity. John "Mickey" McManus, who acquired a habit of losing balls over the right field fence, was stationed at first base. Tom Grabowski, Frank Phelps, Phil Heintschel, and Bill Mullen roamed the outer garden and led the Irish with their timely hits. Jim Areddy and Chuck Farrell shared the catching duties.

This year's team consisted mostly of underclassmen who will produce many victories in the next few years. The Irish played each city school once and started their drive toward the State Championship, Tuesday, April 28, with Pat McAlear spinning a one-hit 8-0 victory over Libbey.

Bowling

Nationals

2nd Row (from left): A. Wandtke, A. Kish, J. Barchick, C. Petee, J. Dudley, T. Mazur. Bottom Row (from left): C. Petee, J. Dudley, T. Mazur.

Shamrocks

(from left): L. Lewandowski, E. Pallinger, M. Pasko, R. Kuron, A. Syzmanski.

Americans

(from left): R. Torda, R. Hummer, A. Schugg, J. Stelzer, D. Kendzierski.

GOLF

Row 3—D. Connors.
Row 2—(left to right): J. Lewandowski, R. Davis, N. Sottek, C. Rejent, R. Croci.
Bottom Row—(left to right): J. Kandik, P. Linenkugel, T. Wodarski, J. Demski.

TENNIS TEAM

Back Row (from left): T. Noyes, R. Zaremski, J. Jordan, D. Hoeffel, G. Macovik, L. Cousins, E. Schlagater, Coach John Lester.
F. Seeley, J. Kneese, N. Mermer, D. Conyers, T. Seitz, W. Dew.

GIRLS' SPORTS

The G A L leaders do all they can to make the Girls' Athletic League one of the most worthwhile of the school program.

Their leaders, however, need guiding which is supplied by Miss Joan Leonhardt,, girls' gym instructor, who is most capable of carrying out the task set before her.

The G A L works together as a group doing its best to attain a spirit of charity among its members.

Members of the G A L are able to participate in an active program of bowling which continues through most of the year. Also highlighting the agenda are splash parties and picnics which are readily answered by a large turnout of girls.

Through the Girls' Athletic League, the girls gain a sense of co-operation since it is up to them to make this organization a success.

Getting along with others and learning new games is the purpose of the gym class. Activity plus marks this period as one of the enjoyable of the week, to which the girls look forward with earnestness. Basketball, volleyball, and softball are some of the sports played during the entire year.

Shuffleboard pushers hard at work.
Badminton players "play" for camera.
Basketballers' going up.

Going, Going "in" for two.

Softball team taking it easy.

TOLEDO O
1931

A native Toledoan, Bishop Alter (now Archbishop of Cincinnati) became the third bishop of Toledo in 1931. Continuing the work of his predecessors in the education of Catholic Youth he established the Confraternity of Christian Doctrine for the religious training of Catholic children attending the public schools. In 1949, a twenty-one year anticipation was realized when the new Memorial Wing of Central Catholic, which had been constructed under his supervision, was blessed and dedicated to the seventy-three Centralites who gave their lives in World War II. The next year witnessed the departure of Bishop Alter for Cincinnati.

The Most Reverend G J Rehring became Toledo's fourth bishop July 24, 1950.

Organizations

STUDENT SPIRITUAL COUNCIL

The Student Spiritual Council, composed of the Literature Committee, the St. John Berchman Society, the Eucharistic-Marian Committee, the St. Hilda Guild, and the Apostolic Committee, is one of the most important organization groups.

Its aim is the development of the spiritual life of the students. The committees comprising this council strive to insert the religious ideals and Christian principles into the everyday life of the student.

Eucharistic-Marian Committee

The Eucharistic Marian Committee is an organization showing the students the importance of devotion to the Blessed Sacrament and to Our Lady. For that purpose, it urges students to say the rosary every day, especially during the months of October and May. Another intention of the department is to stimulate other students, by their example, to receive daily Communion and make daily visits to the Chapel. Meetings are held every two weeks and at the end of the year, a chosen queen crowns the Blessed Virgin Mary at the May Convocation.

T. Black, R. Boston, J. Hayward, R. Cousino

J. Flynn, L. Meier, R. Weitrowski, B. Sutton

D. Sodoski, M. E. Rudy, M. J. Sexton, C. Spain

Apostolic Committee

The Apostolic Committee endeavors to develop loyalty and devotion to the Church by making it their chief duty to encourage students to share in the primary work of the Apostles.

The committee consists of one representative from each conference room and other students who are interested in this type of work.

The Apostolic Committee promotes many activities: Christmas seal and card drive, mission drive, the Guard of Honor, and the Church Unity Octive.

R. Francis, T. Black, M. Veigel, L. Alesi

St. John Berchman Society

Saint John Berchman Society is an organization that is entirely connected with the spiritual aspect of education at C.C.H.S. This organization has been at Central for seventeen years and serving Mass, promoting religious vocations, and the May Convocation are among its various duties.

T. Black, K. Keller, B. Meehan, L. Alesi, B. Boaden

Literature Committee

The promotion of Christian reading, among Central students and their families, is the main objective of the Literature Committee. It has tried to instill in the student body good reading habits by means of many attractive posters and displays as shown during Book Week sponsored each year. A monthly list of excellent reading material is also compiled and distributed. The Literature Committee also sponsors the Faculty Tea and several assemblies.

J. Auth, J. Spenthoff, L. Alesi, J. Stelzer, J. Tillman

St. Hilda's Guild

Our Chapel is neatly cared for by the zealous members of the St. Hilda's Guild under the patronage of St. Hilda. The Guild consists of members of the girls' art classes. Because of their zeal the sacristy is always prepared for use; and in general, God's home at Central is kept in perfect condition. This organization is a branch of the Student Spiritual Council and it is indispensable.

J. Spenthoff, J. Klap, J. Hass, J. Halker, N. Roskuski, C. Mayer

THE STUDENT COUNCIL

1. To establish higher student ideals, to create and foster a spirit of understanding and co-operation between students and faculty, to provide means for the discussion, promotion, and direction of school activities, and to determine the collective will of the student body are the objectives of the Student Council, the organization which affords the opportunity of student participation in the school's government.

2. This group is composed of representatives from each conference room, the class officers, and the presidents of the different organizations.

3. The annual activities sponsored are the Junior-Senior Prom, Color Day, the Talent Assembly, the Tag Days, school dances, the Hall Patrol, Community Chest, Catholic Chronicle Drive, and the many Tax Stamp drives.

4. Revitalization of the Student Court, Sportsmanship Week, larger sized class rings, composition of an Alma Mater Song, and an active participation in the Toledo Area Student Council were the more important innovations undertaken by this group during the year.

P. Nicholson, vice president S. Dugan, secretary F. Gallagher, president R. Hipp, treasurer

R. Francis demands the floor at Executive meeting.

P. Coronado swings his partner at the *Turkey Trot.*

T. Gallagher directs general SC meeting as Fr. Fuqua listens in.

"Stairway to the Stars" proves popular to the students.

Commissioners voice student opinions.

P. Heintschel delivers verdict on Student Court.

Row 1—M. Westmeyer, A. Weybrecht, M. Michalak, A. Stoep ler, L. Wagner, E. Hickok, J. Christian, L. Wesolowski, S. Ferrenberg, B. Harrison.

Row 2—M. Vidoli, S. Coughlin, C. Prokup, D. Hilkins, P. Robinson, J. Aubrey, S. Mougey, J. Thomas, J. Hoover, M. Mierzwiak.

Row 3—A. Hanlon, A. Gaiser, J. Falkenberg, S. Keller, L. Bahls, D. Danyi, M. F. Fialkowski, C. Wimmenauer, J. Oliver.,

M. K. Conyers, J. Dirkman, K. Hillebrand, J. Hall, M. Horosewski, B. Hodgson, C. Sheets, M. Sinay, P. McCarty, R. Spychalski, J. Romstadt, M. Kayser, P. Zidlitz, D. Murphy, M. King, M. Wroblewski

GIRLS' CHORUS

Under the direction of Mr. John Bennett and Sister Mary Almeda, RSM, the Girls' Chorus and the Freshman Girls' Chorus learn the rudiments of choral work.

The activities these groups participated in during the year included the Christian programs, and special assemblies. These lead up to the primary purpose of this Club, namely, a preparation for entrance into the Glee Club.

M. K. Conyers at Piano

Row 1—M. McNulty, D. Moore, H. Peffer, A. Lonsway, J. Bochenek, C. Pollick, J. Brancheau, S. Wester, B. Dressel, J. Spenthoff, S. Nadeau, R. Hermann, M. Toth, A. Perry, E. Baumgartner.

Row 2—B. Lawierzak, S. Estvanik, M. Bain, P. Fischer, J. Michaels, C. Snyder, B. Brigham, C. Rihacek, M. Dombrowski, B. Nagle, N. Grote, P. Lutz, J. Flynn, L. Krall.

Row 3—J. Russo, A. Drozik, P. Grodi, R. Cappelletty, B. Jacob, G. Weik, B. Hejnicki, P. Bolger, C. Kaiser, S. Noe, G. Hall, C. Breay.

Row 4—T. Black, D. Wenzler, E. Holmes, E. Katona, P. Casey, K. Solon, T. Klein, B. Cramer, J. Keller, D. Kaminski, R. Francis.

Row 5—T. Lackney, N. Curto, P. Kenny, J. Desmond, J. Fournier, G. Francis, R. Pluciniak, P. Driscoll, M. Reau, T. Kwiatkowski.

GLEE CLUB

The Glee Club this year consists of a mixed chorus of 69 voices. They are under the moderation of Mr. John Bennett and Sister Mary Almeda, RSM.

Its activities include appearing in the Music Department Assembly, football banquet, Christmas Assembly, and caroling. These were preliminaries to its most outstanding endeavor, the operetta "My Maryland," which was held at the State Theater.

John Bennett

B. Boudrie, P. Kantner, Mr. J. Bennett.

The Band in Full Dress

Drum Major, R. Karazim, in action

BAND

Under the direction of Mr. John Bennett, this year's band furnished the entertainment at the football games with brilliant half-time performances. This organization also took an active part in assemblies, the annual May Convocation, commencement exercises, and various other events at school.

After many long hours of practicing and drilling for each event the band has been recognized as one of the finest in the city.

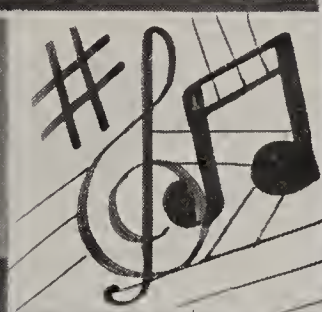

Strings: A. Sniadowski, A. Zepf, G. Haack, D. Berg, S. Kelly, P. Ueberroth, J. Stelzer, J. Stevens, B. Nadeau, J. Mink. Seated: R. Boogher, J. Biro, J. Biro.

Brass: D. Biegay, P. Loofborrow, R. Grimes, R. Karazim.
Woodwinds: J. Coyle, M. Gang, R. Turski.
Percussion: A. Pawlecki, R. Karpanty, B. Boudrie.

ORCHESTRA

This year's orchestra, composed of 28 pieces, made an early debut under the direction of their new moderator, Mr. John Bennett. Their preliminary activities consisted in playing at special assemblies, particularly the Music Department assembly. The first of their twofold major activities consisted in providing the music between the acts of the 1953 Senior Play, "Mary, Queen of Scotland". The second activity was the operetta, "My Maryland", which proved exceptional and worthy of praise, permitting Toledoans to witness the benefits derived from such an organization.

Co-editor

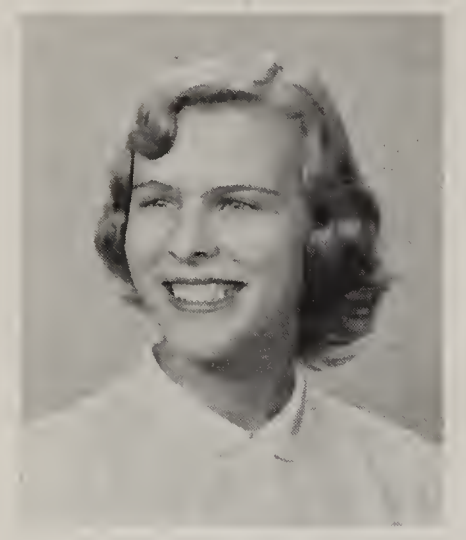

Carol Metzger

The Centric

Co-editor

Lehr Barkenquest

The office of the Centric, Central's school paper, hums with busy journalism students, trying to meet various assignments. The students of this class comprise the staff of the paper. The Centric is published bi-monthly, and is eagerly awaited by the students and teachers.

It discloses the current and future events of the school, curricular and extra-curricular, certain city news, as well as the news of other schools. It endeavors to bring out the accomplishments in the scholastic life of the school.

The Centric is more than a paper. It is the results of the students interest in the field of journalism.

Ted snaps as Paul and Dennis check the school's first newspaper "The Owl". Roberta and Mary Lou delve into past volumes

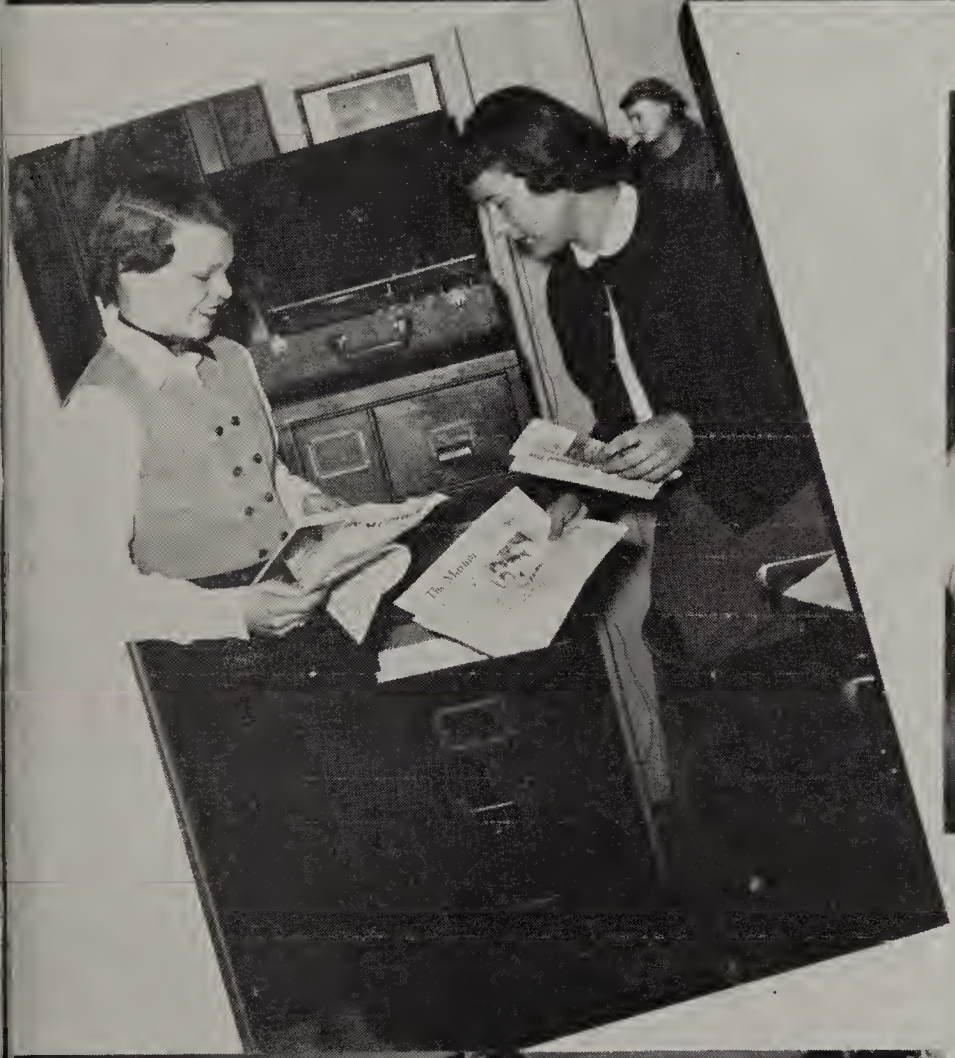

(1) Sports Editors at work. (2) Typists prepare copy. (3) Bonnie and Carol check files. (4) Editors and reporters talk over stories. (5) Fourth page editors select material. (6) Circulation managers, ad managers and editors (in last minute rush) meeting the deadline.

Associate editors plan layout for 1953 Centripetal

Co-editor

Marilyn Veigel

The Centripetal

Co-editor

William Meehan

The Centripetal is the work of a group of seniors who wish to capture in print the high school as lived at CCHS.

The same spirit, which enabled the class of '53 to make the yearbook drive a financial success, motivated the annual's staff during the long hours of proof reading, correcting and editing the copy. With untiring effort they have endeavored to present a yearbook, which not only will keep alive the happy memories of the four years at Central but also will be a fitting commemoration of the one hundred and fiftieth anniversary of the State of Ohio.

Sesqui - Centripetal Planners

(1) Sports Editors plan set up. (2) Circulation Staff sell subscriptions. (3) Typists set up material. (4) Art staff work on layouts.

Lord Morton challenges Bothwell.
Elizabeth receives Throgmorton.
John Knox reviles Mary.

THE SENIOR PLAY

The senior class under the able direction of Rev. Walter Dean, OSFS, presented "Mary of Scotland" by Maxwell Anderson, November 20, 21, 22, 23.

SENIOR PLAY CAST

Jamie ..... Arthur Wandtke
Monk ..... Dennis Cassin
John Knox ..... Robert Adler
Tammas ..... Edward Hancock
James Hepburn, Earl of Bothwell ..... Kenneth Hasenfratz
Page ..... Paul Temple
Mary Stuart ..... Marilyn Flynn
Mary Beaton ..... Rose Marie Griswold
Mary Fleming ..... Marilyn Veigel

Lord Morton threatens Darnley as Ladies-in-waiting watch.
Elizabeth seeks counsel from John Knox.
Lord Bothwell pleads his cause with Mary.
Lords flirt with Ladies-in-waiting.
Huntley brings news of Mary's capture.

Mary Livingstone	Bonnie Huffman
Mary Seton	Carol Rihacek
Duc de Chatelherault	Joseph Fournier
Elizabeth Tudor	Norma Grote
Lord Burghley	Thomas Black
Lord Darnley	William Meehan
Lord Douglas	Marvin Reau
Lord Gordon	Leo Puccetti
David Rizzio	Carl Mazzurco
James Stuart, Earl of Moray	Patrick Kenny
Maitland of Lethington	James Desmond
Lord Morton	John Steils
Lord Huntley	Ronald Francis
Lord Erskine	Joseph Schmitt
Lord Throgmorton	John Hunter
Lord Ruthven	Kenneth Keller
Graeme	Edward Kelly

Make-up staff and orchestra prepare for the big event.

Under the direction of Rev. Walter Dean, OSF and Mr. John Bennett the Glee Club presented "My Maryland" April 17, 18, and 19 in the State Theater.

(1) Stonewall Jackson. (2) Mammy Lou, Colonel Negley, Mrs. Hunter. (3) Sally, Sue, Laura, and Barbara. (4) Cast. (5) Captain Trumbell and Barbara. (6) Colonel Negley and Mrs. Hunter. (7) Barbara and Jack Negley.

Row 1—K. Keller, S. Przybylek, T. Yambor, R. Frazier, N. Gaiser, J. Steils.
Row 2—R. Fabiszak, C. Hirschle, R. Orzechowski, D. Lewandowski, R. Abair, W. Maier.
Row 3—R. Miller, J. Skrzyniecki, T. McLaughlin.

S. Toth, C. Pollick, D. Nyitray pose as D. Marshall snaps.

AL-GEO-TRIG

One of the projects of the senior mathematics classes is the publication of the *Al-Geo-Trig*, a math paper devoted entirely to mathematics. It deals with the applications and accounts of the activities of the various mathematic classes.

The *Al-Geo-Trig* is headed by the co-editors: Raymond Abair and Nancy Gaiser. They are assisted by a complete auxiliary staff.

THE 4C CLUB — "THE CENTRAL CATHOLIC CAMERA CLUB"

The Central Catholic Camera Club was organized to stimulate the interest of students in a profitable hobby. Weekly meetings are held with demonstrations in proper camera techniques. Students also participate in photography contests. At the end of the semester, members who have actively participated in the activities of the club are awarded letters.

TOP PICTURE
D. Kowalski, E. Mattimoe, J. Halker, F. Heiman.

Row 1—R. Russ, P. Sullivan, T. McCall, R. Kirschner.
Row 2—R. Hull, K. Hasenfratz, F. Hipp, D. Moore.
Row 3—T. Csizek, D. Kaminski.

LIBRARY CLUB

This organization was established to aid students and faculty members and to assist the librarians in the work in the Library.

CATHOLIC ART APOSTOLATE

The aim of the Catholic Art Apostolate is to bring good morals and decency into modern art. For the past two years the members of the CAA have met once a week to report on their progress in the arts and to plan new fields of endeavor by which their souls, minds and bodies may profit.

Future Teachers of America

The Future Teachers of America, an active group at Central, by its interest and vigor in carrying out its purposes has made this club a progressive and successful one.

The purpose of this organization is three-fold: explanatory, provocational, and character forming. Its establishment is also three-fold (1) to aid young people in getting the facts and opportunities of the teaching profession in their locale, their state and their country; (2) to study the lives of great teachers in order that they may be an inspiration to them and to develop student leadership; (3) and to cultivate many good character qualities essential to a good teacher.

R. Wroblewski, P. Polster, L. Barkenquest, L. Meier

Y. C. S.

To help students fulfill, as completely as possible, the demands of their "Student Vocation," and to help solve the problems that are met in student life, is the service that the Y.C.S. aims to provide for their fellow students.

Besides attempting to assist students in their individual needs, the Central Y.C.S. this year undertook to provide group service in projects, such as "Study Week", on the fifth annual "Career Day".

A. Delbecq, T. Klein, D. Peatee, J. Hunter

B. Carter, R. Griswold, M. Rahilly, P. Bolger, F. Cavese

R. Weithman, D. Moore, C. Hirschle, D. Sadoski (Crowning Our Lady) S. Estvanik, and J. Desmond at May Crowning.

MAY CONVOCATION

"Oh Mary, we crown thee with blossoms today"—with the singing of these words, the crown of flowers is placed on the head of our Mother, Mary. At this time, each student mentally dedicates himself to Mary.

The May Convocation is an annual event which commemorates the homage, love and deep devotion each Central student has for Mary, "Queen of the Angels and Queen of the May."

K. Keller and E. Burns waiting for the orchestra to tune-up. E. Westrick and C. Sullivan glide to the rhythmic melodies. B. Pontsler and P. Nicholson enjoying the "pause that refreshes."

JUNIOR-SENIOR PROM

The annual Junior-Senior Prom marks the end of the social activities of the school year. This, the biggest dance of the year, sponsored by the Junior Student Council in cooperation with the Alumni Association, is one of the most-anxiously awaited occasions.

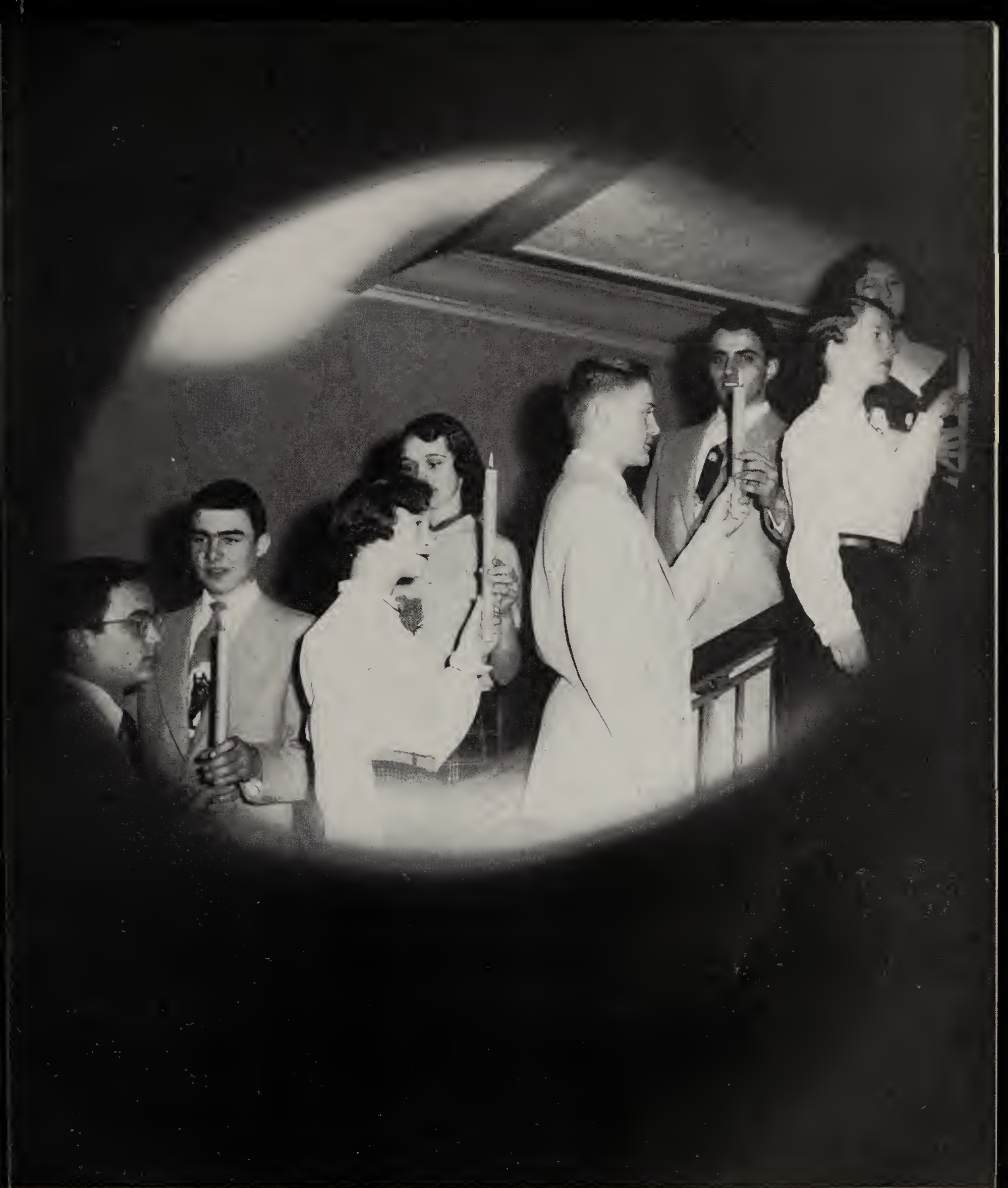

A. Cherry, B. Urbanowicz, J. Kneese, and K. Smith receive the Senior Light from W. Meehan, C. Halker, R. Francis, and R. Griswold.

TORCH NIGHT

"Torch Night", now an annual affair, is an evening designated as senior-junior investiture night. At the ceremony seniors place in the hands of the juniors a light symbolic of the authority of the seniors of the school. At this time the seniors challenge the juniors to top their record in all activities. The night is climaxed with entertainment and dancing.

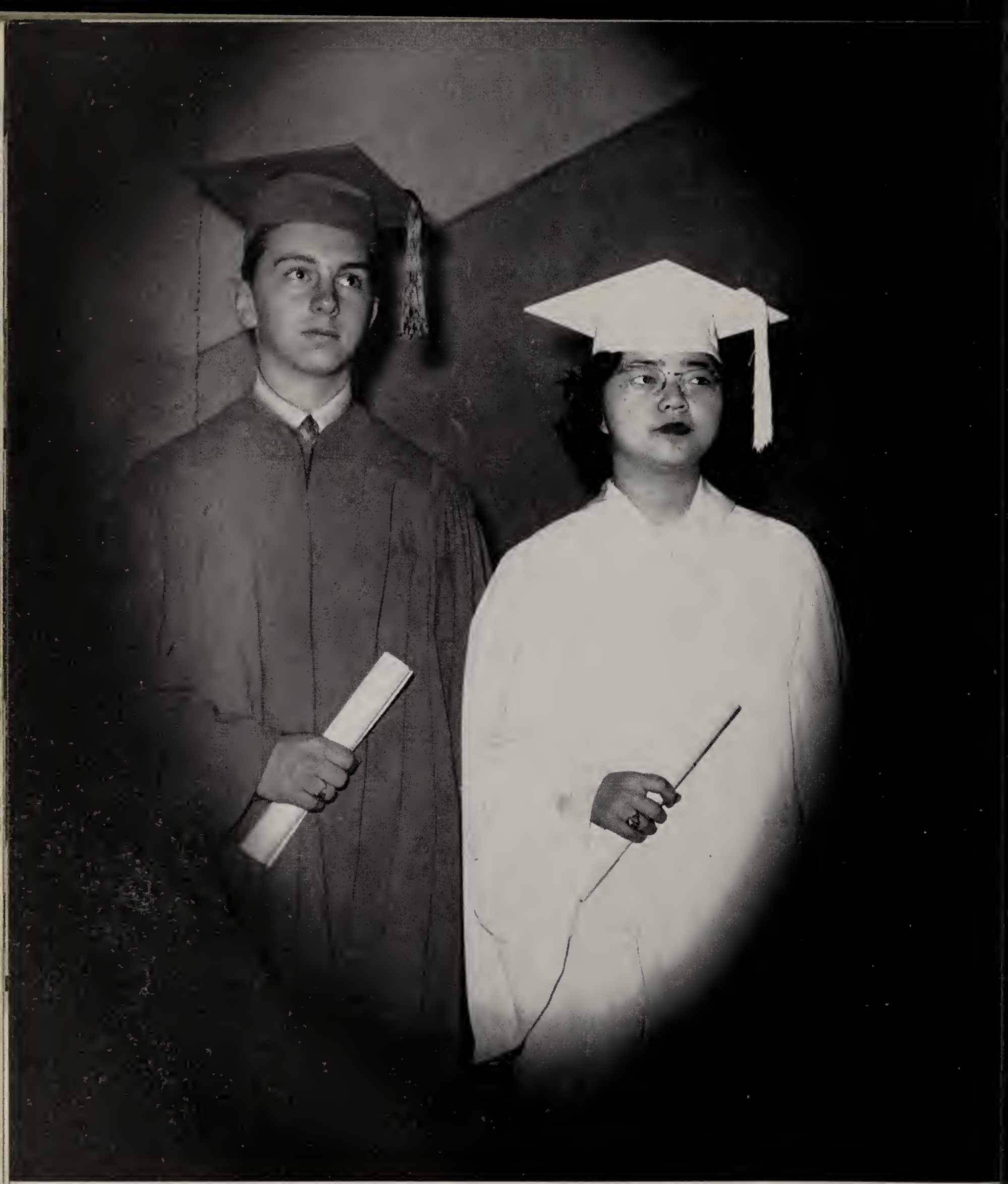

C. Hirschle and L. Uyehara represent the seniors as they envision graduation events.

GRADUATION

Carl Hirschle and Loretta Uyehara, representing the entire senior class, look into the future with hearts yielding both joy and sorrow. Joy because of the knowledge they possess and the pride they feel for a job well done. In the midst of this joy, however, there is a touch of sorrow; the sorrow a person feels when parting with a great friend. Realizing this the graduating seniors step forth into the world with a firm determination to make this world a better place in which to live.

Seniors Envision

Boy's Religion Cross?

Graduation Procession

Conferring the Diploma

Bishop's Address

Girl's Religion Cross?

CCHS Alumni 1953

In Memoriam

"Charity is patient, is kind." These words, taken from the Epistle of St. Paul to the Corinthians, describe the life of the Very Rev. R. G. Kirsch, third principal of Central Catholic High.

Former Principal

Very Rev. R. G. Kirsch

First as a teacher, then as principal, Father gave seventeen years of his priestly life to this school. The building campaign for a new Central was started and the school was completed under his supervision.

Father Kirsch died December 6, 1952 in the rectory of St. Wendelin's Parish, where he was pastor.

Death claimed the Rev. G. W. E. Dunne, former faculty member, January 29, 1953.

For twenty-six years Father guided the boys of Central's Mechanical Art Department, not only in the mechanical field but also in the spiritual way of life.

"Poet, builder of character and lover of boys, in whom he instills the lofty ideals of strong courageous Christian men," the dedication words of the Centripetal staff of 1931, well depict the character and work of Father Dunne who spent most of his priestly life teaching the youth of Central.

Former Teacher

Rev. G. W. E. Dunne

MAY THEY REST IN PEACE

Central Catholic High School

1952

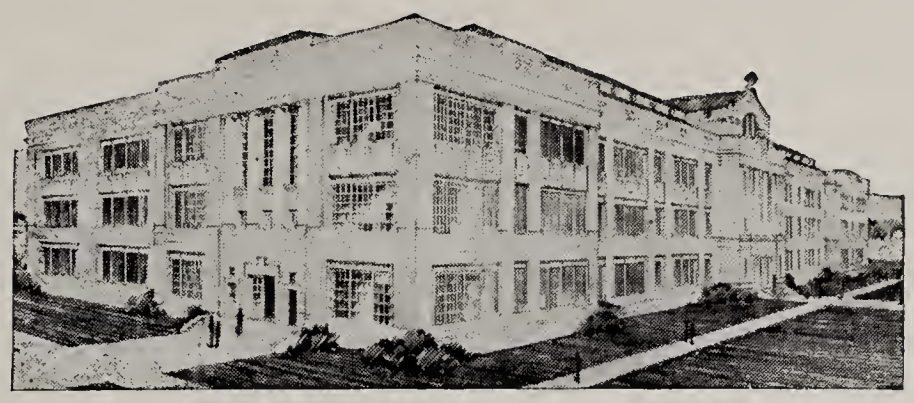

1953

Senior Activity Honor Roll

Louis Alesi
Mary Ann Azbart
Lehr Barkenquest
Ruth Bawolski
Margaret Becker
Thomas Black
Elaine Boyd
Rita Brantmyler
Ronald Brennan
Frances Brimmer
Eugenia Burns
Marilyn Cantwil
Dennis Cassin
Deloris Chamberlain
Mary C. Cleghorn
Mary Ann Dorn
Paul Driscoll
Suzanne Dugan
Sally Estvanik
Suzanne Flynn
Charles Fleitz
Ronald Francis
Judy Gall
Francis Gallagher
Jeanette Gedert
Thomas Gollehon
Elizabeth Grill
Rose Marie Griswold
Norma Jean Grote
Carolyn Halker
Edward Hancock
John Hunter
Neil Huston
Barbara Jacobs
Patricia Jakubowski
Dennis Kaminski
Shirley Kelley
Robert Kert
Delphine Klocinski
Shirley Kosmider
Paul Lajti
William Meehan
Carol Metzger
Nancy McNamara
Leah Michaels
Suzanne Mockensturm
Doris Moore
Marlene Niedbalski
Evelyn Nusbaum
Janet Nusbaum
Marilyn Opre
Robert Podiak
Patricia Polster
Leo Puccetti
Patricia Rabideau
Marvin Reau
Carole Rihacek
Joanne Rosenberger
Marlene Rybarczyk
Dorothy Sadowski
James Savage
Mary Ellen Say
Roberta Schmiel
William Schroeder
Janet Simons
Marlene Sins
Geraldine Spillis
John Steils
James Stelzer
Carol Szalkowski
Barbara Thiel
Joanne Thomas
Richard Torda
Carol Ann Thuel
Marilyn Veigel
Rosemary Volz
Shirley Walczak
Richard Weithman
Nina Willer
Thomas Wodarski
Gerald Wulfhorst
Ted Yambor
Joann Yost

1952-53

18

SEPTEMBER
School Reopens
Diocesan Teachers' Meeting

OCTOBER
Centric Co-editors Appointed
Student Council Underway

NOVEMBER
Senior Play Staged
Civic Club Organized

DECEMBER
Centripetal Co-editors Named
Monograms Awarded

JANUARY
School Retreat
Semester Exams

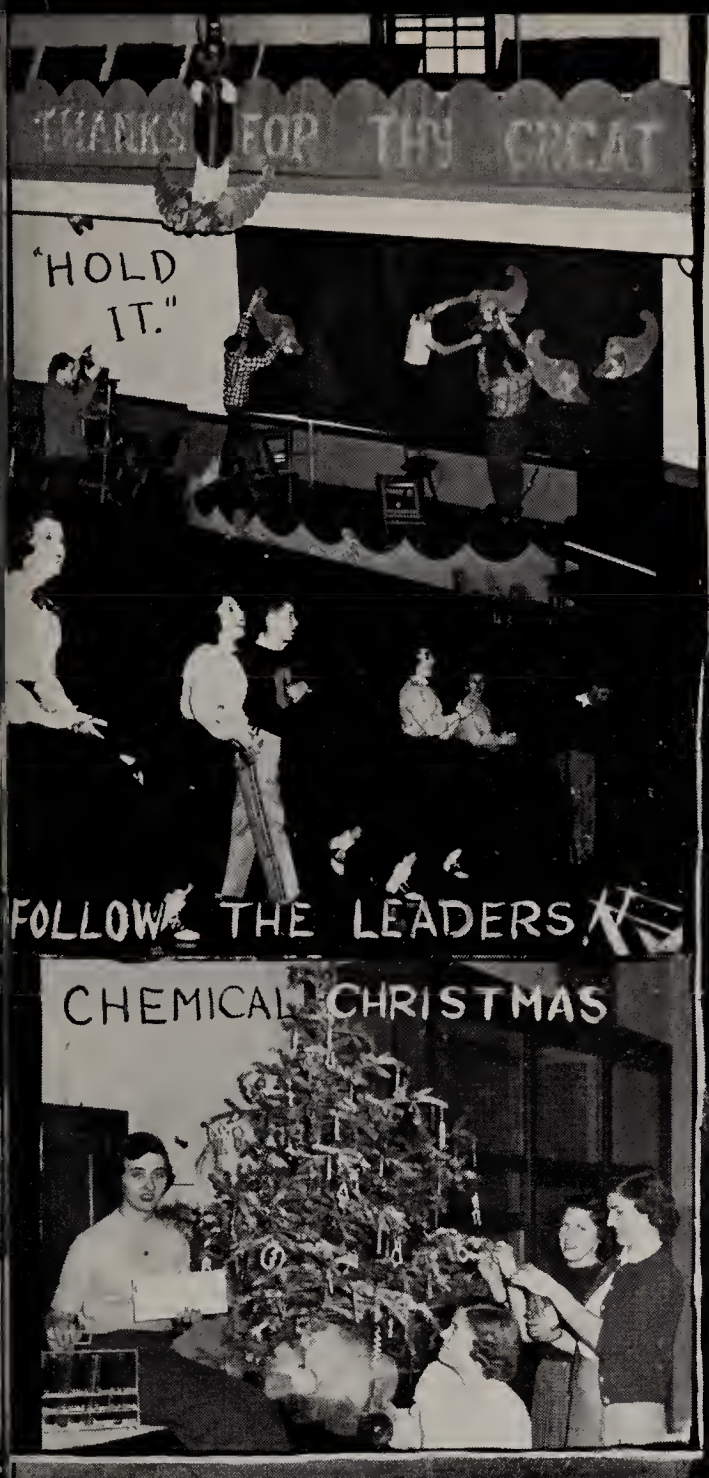

CALENDAR

03

FEBRUARY
Chronicle Drive

MARCH
Talent Assembly
YCS Study Week

APRIL
Operetta Presented
Career Day

MAY
Junior-Senior Prom
May Convocation

JUNE
Final Exams
Senior Breakfast
Graduation

Cafeteria Staff

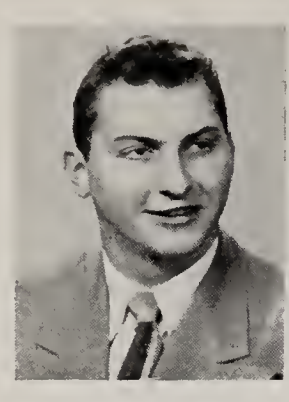

Mr. John Packo
Cafeteria Head

Mrs. Theresa Gorsuch, Mrs. Helen Tober, Mrs. Minnie Glasnapp, Mrs. Lolita Mooney, Mrs. Mary Lusher, Mrs. Edna Hanenkrath, Mrs. Edna Yacnett

Maintenance Staff

Mr. John Welter
Maintenance Head

Mr. F. Hawk, Mr. P. Maxson, Mr. J. Malkowski, Mr. E. J. Pawlinski, Mr. J. Zimmerman, Mr. J. Welter

Patron ..... To a Great Singer 142

Ads ..... God Bless You 146

Senior Register ..... Shirley Coopler "55" ... 189

THE NORWALK TRUCK LINE COMPANY

SPEEDY SERVICE
TO POINTS IN
OHIO, MICHIGAN, INDIANA, ILLINOIS
and PENNSYLVANIA

Home Office: Norwalk, Ohio

TOLEDO TERMINAL: CITY PARK AND SWAN CREEK

J. F. ERNSTHAUSEN, President — CHARLES W. HOKE, Vice-Pres.

BUETTNER & BRESKA

PRINTING

H. BUETTNER
R. BRESKA

15 MICHIGAN STREET
PHONE MAIN 5892

CONGRATULATIONS FELLOW SENIORS

OF THE CLASS OF "53"

FROM

ROSEMARY GRIMES

PATRONS

Rev. Chas. R. Blank
Rev. Andrew Blasko
Rev. N. T. Bouschere
Rev. James P. Brogan
Rt. Rev. A. J. Dean
Rt. Rev. E. G. Eordogh
Rev. John Flynn
Rev. Isadore M. Fries
Rev. A. J. Gallagher
Rev. John L. Harrington
Rev. U. J. Hoying, C.P.P.S.
Rev. Frederick I. Hug
Rev. Joseph H. Inkrott
Rev. Frank Konst
Rev. John A. Labuzinski
Rev. Sigmund J. Mierzwiak
Rev. Richard Morman
Oblates of St. Francis de Sales
Rev. Robert V. O'Connor
Rev. C. A. Ott
Rev. Alexander E. Pinter
Rev. Albin Radecki
Rev. A. F. Sobczak
Rt. Rev. A. J. Sawkins
Rev. A. G. Schindler
Rev. Earl M. Schmit
Rev. J. E. Schmit
Rev. J. J. Shanahan
Rev. Bernard E. Smith
Rev. Albert C. Sprenger
Rev. Jerome P. Swiatecki
Rt. Rev. Max J. Walz
Rev. Michael J. Walz

★

A Friend
A Friend
A Friend
A Friend
A Friend
A Friend
Mr. and Mrs. Laurence Abair
Ray Abair '53
Abele Funeral Homes Inc.
Mr. and Mrs. August Alesi
Mr. and Mrs. Louis Alesi, Sr.
Anchor Printing Company
Mr. and Mrs. T. N. Armentrout
Mr. and Mrs. Daniel Artley
Thos. S. Aubry
Mr. James Ayres
Mr. and Mrs. George Azbart
Mr. and Mrs. Clarence Bailey
Bain Asphalt Pavers
Mr. and Mrs. Louis Balasz
Baron Steel Company
Barrett Shoe Store
Mr. and Mrs. David W. Barry
Mr. and Mrs. Wade Barss

Bass Section of the Glee Club
Mr. and Mrs. Frank J. Baumgartner
Mr. and Mrs. Chester Bawolski
Dr. C. A. Bayer, M.D.
Miss Barbara J. Beauregard
Belmont Pharmacy
Bennett Grill
Leona Berg
Mr. and Mrs. Howard Black
Bobb's Cleaners
Mr. and Mrs. George Bocik
Mr. and Mrs. Ben Bogue
Dr. and Mrs. R. J. Borer
William Born, Jr.
Mr. and Mrs. David C. Boyd
Mr. and Mrs. Herman F. Brack
Bricker's Restaurant, Lorin Bricker, Prop.
Byron Brazzell
Dr. and Mrs. O. L. Buchholz
Mr. and Mrs. Albert Burns
Mr. and Mrs. Albert Cappelletty
Mr. and Mrs. Joseph F. Capoun
Mrs. J. A. Carmichael
Bus Carone
Cathedral Girls' CYO Basketball Team
St. Catherine's CYO
Celeste Jewelers
Central Catholic Camera Club
Central Catholic GAL
Mr. and Mrs. Virgil E. Clark
James I. Collins, M.D.
Commodore Perry Flower and Gift Shop
Conference Room 41
Conference Room 101
Conference Room 103
Conference Room 105
Conference Room 106
Conference Room 115
Conference Room 119
Conference Room 122
Conference Room 126
Conference Room 201
Conference Room 202
Conference Room 204
Conference Room 205
Conference Room 206
Conference Room 208
Conference Room 215
Junior Girls of the Library
Conference Room 217
Conference Room 219
Conference Room 220
Conference Room 222
Conference Room 225
Conference Room 226
Conference Room 227
Conference Room 302
Conference Room 306
Conference Room 310
Conference Room 311

PATRONS

Conference Room 313
Conference Room 317
Conference Room 319
Conference Room 320
Conference Room 322
Conference Room 323
Conference Room 324
Conference Room 325
Conference Room 326
John J. Connors, Jr. '36
Mr. and Mrs. Henry Cornelsion
Cousino's Body Shop
John "Wes" Cox
James P. Coyle
Crowell-Collier Representative
St. Mary's CYO
Mr. and Mrs. L. E. Cunningham
Kenneth E. Cutcher
Dagwood Diner, Erie, Michigan
Elsie Daley
Michael Danscak
George Dark
Mr. and Mrs. James T. Davies
Ronald Davis
Davis Business Machine Company
Mr. and Mrs. Marshall Desmond
R. H. Dewey Construction Company
DeVeaux Television & Appliance
Mr. and Mrs. Michael V. Di Salle
Toni Di Salle '48
Dixie China Company
Mr. and Mrs. Ted Donoher
Mr. and Mrs. T. Dlugiewicz
Domalski Bakery
Harry Drees, Jr. '47
Joe Dugan Used Cars
Mr. and Mrs. P. E. Dugan
The Dunlap Family
Jerry Dutridge
Mr. and Mrs. Marion Dziewiatka
E & H Food Market
Carol and William Eckert
Eddie's Jewelry
Mr. and Mrs. H. Emch
Mr. Louis Erdman
Erickson's Inc.
Erie Drug
Erie Restaurant, Erie, Michigan
Emerson's Pharmacy
Mr. and Mrs. Nicholas Estvanik
Miss Mary Etienne
Farnham Funeral Home
Dr. Geza Farkas
Mr. Agnatz Farkas
Fingerhuts Pharmacy
Mr. and Mrs. Howard J. Flahiff
Francis Foodland
Forest Market
Frankie's Food Market
Mr. and Mrs. William Frazier
Ekie J. Fuller
Mr. and Mrs. Paul J. Fuller
Mr. and Mrs. Stephen Gall, Sr.
Mr. and Mrs. Francis J. Gallagher
Mr. and Mrs. John T. Garvin
Mr. and Mrs. Joseph Gasiorowski
Gasiorowski Mortuary
Mr. and Mrs. Steve Gasiorowski
Dr. and Mrs. George Gawen
Dr. C. F. Gebhart, D.D.S.
Mr. and Mrs. Ray Gedert
Mrs. Genevieve Gollehon
George & Isadore's Service Station
George's Record Shop
Gary Gingras
Gillespie Shop
Mr. and Mrs. Leo Gladieux
Glee Club Tenors "53"
Gilley-Savage Insurance
Green's Sohio Service
Mr. and Mrs. James A. Green
Mr. and Mrs. H. D. Griffin
Mr. and Mrs. Michael Grill
Stanley Goscin Market
Mr. and Mrs. Andrew Gocsik
Gogol Cleaners
Dr. and Mrs. J. E. Gorman
Marie Enright Griswold
The Grote Family
Dr. and Mrs. C. A. Grothjan
Gulf Gas Station
H & M Heating Company
H & S Lawnmower Service
Miss Margaret Hall
Mrs. Hansen
Hans Hansen Welding Co., Inc.
Healy Coal Co.
Hillebrand Brothers
Horn Hardware Company
Mr. and Mrs. Vincent Hricovsky
Mrs. M. F. Hunter
Dr. and Mrs. J. D. Huss
Mr. and Mrs. M. C. Huston
Barbara Jacob
Mr. and Mrs. John Jacob
Mr. and Mrs. W. T. Jacob
Mr. and Mrs. Stanley Jankowski
Jaskolski's Grocery Store
Jewel's Sweet Shop
J. & K. Drug Company
Johnny's Carry Out
Mr. and Mrs. Jerry Johnston
Jones Confectionery
J. S. Drug
Mr. and Mrs. Paul Juhasz
K & H Market
Kaczmarek & Company Hardware & Furniture
Mr. and Mrs. K. C. Kaiser
Mr. and Mrs. Theodore J. Kaminski

PATRONS

Mr. and Mrs. Joseph Karszewski
Dr. B. A. Karwowski
Mr. and Mrs. Frank T. Kelly
Mr. and Mrs. John F. Kelly
Mr. and Mrs. Vincent E. Kendzierski
The Kenwood Supply Company
Dr. Thomas J. Keane
Mr. and Mrs. Vincent Klocinski
Knudsen's Drug Store
Mr. and Mrs. Louis Kobylinski,
and daughter Barbara
Mr. and Mrs. Ambrose Kraulsky
Melvin A. Krieger
Mr. and Mrs. C. L. Kubicki
Dr. and Mrs. Paul J. Kuebler
Kuntz & Permar Drugs
Mr. and Mrs. Paul Lajti
George H. Lane
Helen Lichtenwagner
Linck's Cafeteria
Mr. and Mrs. Roger Lockhart
Tom Lupica
Mr. and Mrs. John P. Macelwane
Mr. and Mrs. E. P. Maher
Mr. and Mrs. Steve Malak
Mr. and Mrs. Stephen J. Malezewski
A. G. Marshall
Jim Mate's Sinclair Service
Mr. and Mrs. Clarence J. Matthews
Manmee Valley Upholstering Shop
Carl Mazzurco Company
Mr. and Mrs. Vincent J. McAlear
John J. McCarthy
McGowan, Realtors-Builders
Mr. and Mrs. Leon McKay
Mr. and Mrs. W. L. McLaughlin
Mr. and Mrs. William McNeil
Mr. and Mrs. George McNutt
Mr. and Mrs. E. P. Meehan
James R. Meyer
Lawrence Meng Music Store
Mercury Recreation
Metz Brothers Florists
Mr. and Mrs. Robert E. Metzger
Mr. and Mrs. Frank Michalski
Edmond Miller
Mr. and Mrs. Frank E. Miller
Mr. and Mrs. Leo E. Miller
Milo's Food Market
Mr. and Mrs. W. J. Minor
Mr. and Mrs. Dan Modak
The Mockensturm Family"

Modern Youth Shoe Company
The Mohr Bros. Bottling Co.
Mr. and Mrs. John Monokey
Monroe State Savings Bank
Mr.and Mrs. Carl Morrett
Dr. and Mrs. D. J. Nadeau
Mr. and Mrs. James Nagle
Sally Napierala
Navarre Cleaners
Neal's Drug Stores
Newcombe and Whitmill
Mr. and Mrs. Clarence J. Nopper
Nopper Construction Company
Lois Nusbaum
Don M. Nyitray
Joseph L. O'Brien
Ohio Lithographing Company
Our Lady of Perpetual Help CYO
Mr. and Mrs. Steve Orosz
Mr. and Mrs. Leo Orzechowski
Dr. Robert J. Oswald, O.D.
Parisian Cold Storage Dry Cleaning
Park Cafe
Pheasant Linen Supply Company
8th Period, Girls' Physiology Class, Rm. 313
Mr. and Mrs. F. A. Pietrykowski
Mr. and Mrs. T. B. Pinkelman
Bob Pluciniak and Jerry Francis
Mr. Robert J. Podiak
Mr. and Mrs. Stanley Podiak
Mr. and Mrs. Stephen Pollick
Mr. and Mrs. A. M. Polster
Mr. and Mrs. W. L. Rabideau
F. A. Racinowski
Mr. and Mrs. Huley Reau
Reeder Yant & Company
Mr. and Mrs. Frank J. Rerucha
Mr. and Mrs. John Rihacek
Rita, Evelyn, and Margaret
Dr. and Mrs. Eugene Robb
George H. Roberts Hardware
Mr. and Mrs. Charles Romaker
Rosary Cathedral School
K. W. Rowe, Plumbing & Heating
Cpl. C. B. Rucher
The Rupp and Bowman Company
Preston Sadler, Guild Dispensing Optician
Mr. and Mrs. Harry Sadoski
Savage Market
Save-Way Super Market—Point Place
Mr. and Mrs. Leo Schmiel

PATRONS

Mr. and Mrs. August Schmitt
Schmitz Cleaners
Mr. and Mrs. Frank M. Schramm
Albert J. Schudel
Schwartz Drug Store
Mr. and Mrs. Oscar G. Selz
Mr. and Mrs. W. H. Serin
Russell Shasteen
Mr. and Mrs. E. G. Shetley
Mr. and Mrs. Bernard Skrzyniecki
Simmons Cleaners and Tailors
Mr. and Mrs. Maurice J. Sins
Clyde H. Smith Gulf Service
Mr. and Mrs. H. F. Smith
South Side Lumber Company
Mr. and Mrs. Anthony Spillis
Miss Geraldine Spillis
Sportsman's Photo Service
Stark Bros. Hardware
Starr Lumber and Coal Company
Stars of Tomarrow Studio
Starts Drug Store
Joann Stelzer
Mr. and Mrs. Robert Stelzer
John Steils
Mr. and Mrs. John F. Steils
Mr. and Mrs. Abe M. Steinberg
Mr. and Mrs. Peter Stepnick
St. Ann C.Y.O.
St. Anthony's Orphanage
St. Thomas Aquinas C.Y.O.
St. Ursula Academy
Dr. and Mrs. John E. Sullivan
Mr. and Mrs. Clarence Susor
The Swan Creek Lumber Co.
Mr. and Mrs. Chester Szalkowski
Dr. and Mrs. Daniel F. Szydlowski
Ted E. Tank
Mr. and Mrs. Michael Taranowski
William D. Testa, D.D.S.
Mr. and Mrs. S. Ten Eyck
Tivoli Theater
Mr. and Mrs. Jas. A. Thiel
The Archie Thomas Co.
John and Joanne Thomas
Mr. and Mrs. Ralph F. Tillman
Mr. and Mrs. Ray Todd
Toledo Colortype Company
Toledo Deanery Council of Catholic Men
Toledo Deanery Council of Catholic Women
Toledo Equipment and Supply Co.
Toledo Laundry
The Toledo News Company
Toledo Plastics Co.
Toledo Radiator & Body Co.
Tom and Leo, Jr.
Tom's Cigar Store
Tony's Conf. "Chmielowicz"
Mr. and Mrs. Joseph Torda
Mr. and Mrs. John L. Toth
Dr. and Mrs. R. W. Turner
Mr.and Mrs. Stanley Tylinski
Room 105, Typing 1, 2nd Period
U-Need-A Cleaners
Universal Jewelry Store
Urbanski Funeral Home
K. Uscilowski, Groceries
Mr. and Mrs. F. P. Uyehara
Variety Club Beverage Co.
Mr. and Mrs. Peter Veronie
M. F. Vidoli
Village Variety, Erie, Michigan
Vince & Red's Barber Shop
Mr. and Mrs. Anthony Volz
Walbridge Cleaners
Mr. and Mrs. Stephen Walczak
Mr. and Mrs. A. Wandtke
Warrick's Department Store
Wayne Lumber Co.
Wearley Motor Co.
Mr. and Mrs. Chas. Weaver
Wetli's Men's Wear
Mr. and Mrs. Thomas Welch
Mr. and Mrs. Walter Weithman
Joseph L. Wetli
Lee F. Winters
Wittman Sunoco
Thomas L. Wodarski
Wonder Bread
Mr. and Mrs. Edmund Wroblewski
Mr. and Mrs. John H. Wulfhorst
Y.L.S. of St. Stanislaus Parish
Mr. and Mrs. Paul E. Yost
Mr. and Mrs. Walter Zach
Mr. and Mrs. Victor E. Zang
Mr. and Mrs. Leon Zawodny, Sr.
Zbikowski Market
Mr. and Mrs. Jos. Zitzelberger
Zytrus Pharmacy

HOME INSULATION COMPANY OF TOLEDO

JOHNS MANVILLE YEAR 'ROUND COMFORT
HOME INSULATION

•

SUBSIDIARY OF

THE FRED CHRISTEN & SONS COMPANY

714 George Street

It is given to only a few to use their life span to benefit all generations to come after them . . . Such was the gift of Thomas Alva Edison, pioneer in applying electricity to better the lot of mankind.

We are proud to bear his name

• Only a holder of the original Edison license may use the name "Edison" as part of its corporate title. It is the mark of a pioneer. Toledo Edison, a business-managed, tax-paying electric company, is proud to be so honored . . . In this our 50th Anniversary Year we renew our pledge to serve our customers to the very best of our ability.

THE TOLEDO Edison Company

BEST WISHES

TO THE

CLASS OF '53

★

BELMONT STUDIOS

YONDOTA MARKET

702 Yondota

JOS. GATES, Proprietor

LAGRANGE CLEANERS

For The Highest Quality CLEANING and FINISHING

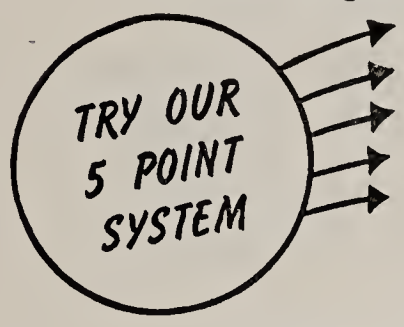

- GARMENTS ARE INSPECTED BEFORE CLEANING
- FOR MINOR REPAIRS
- AFTER CLEANING
- DURING FINISHING
- PLUS A FINAL INSPECTION BEFORE RETURNING TO YOU

FUR STORAGE - DRAPES - CURTAINS - SLIP COVERS
BLANKETS - MEN'S, WOMEN'S &
CHILDREN'S CLOTHING

PICK UP AND DELIVERY SERVICE

GArfield 1111 **2223 Lagrange St.**

MODERN EQUIPMENT & METHODS GUARANTEE A BETTER JOB

In the heart of Rossford, Ohio

MYERS REXALL PHARMACY

"The Prescription Drug Store of Rossford"

HAVE YOUR DOCTOR PHONE IN YOUR PRESCRIPTION
IT WILL BE READY WHEN YOU CALL

201 SUPERIOR STREET — ROSSFORD, OHIO

Phone WAlbridge 3003

Since 1901—

TOLEDO SCALES

TOLEDO'S BEST KNOWN PRODUCT

NO SPRINGS **HONEST WEIGHT**

INDUSTRIAL SCALES • FOOD MACHINES • RETAIL SCALES

BOB REESE MOTORS, INC.

1115 Monroe Street GA. 7435

Toledo, Ohio

CONFERENCE ROOM 305 — JUNIOR BOYS

Sister M. Caroline	Gallagher, John	Kwiatkowski, Thomas	Skeldon, Frank
Bacik, James	Garvin, Edward	Langerman, Cornell	Stevensen, John
Bleasdale, Donald	Grabmeier, Joseph	Lewandowski, Lawrence	Sullivan, Timothy
Camp, David	Heban, Stephan	Mang, James	Swiderski, Donald
Carroll, Charles	Heffern, Raymond	McHugh, James	Szczechowiak, Duane
Casey, Patrick	Holewinski, Ronald	O'Bryan, Richard	Towles, Richard
Cassidy John	Huss, Thomas	Roberts, Gerald	Veres, John
Clegg, Donald	Joseph, Leo	Schindler, Charles	Zapiecki, Thomas
Cook, William	Katona, Eli	Schwanzl, Gordon	Ziegler, Victor
Drugay, Joseph	Kwiatkowski, Gerald	Schwind, Richard	

ROSCHER'S MARATHON SERVICE

Lagrange and Ontario

MOTOR TUNE UP — LUBRICATIONS — CAR WASH

COMPLETE AUTOMOTIVE SERVICE

CONGRATULATIONS TO THE CLASS OF 1953

LENGA'S MEDICAL CENTER PHARMACY

424 West Woodruff Toledo 2, Ohio

HAVE YOUR DOCTOR PHONE IN YOUR PRESCRIPTION
IT WILL BE READY WHEN YOU CALL OR
WE WILL DELIVER

Phone: FAirfax 8105 or MAin 8233

Owners: Casimir M. and Rose Lenga

Built to last a Lifetime!

COLUMBIA Model "J"

GAS CONVERSION BURNER

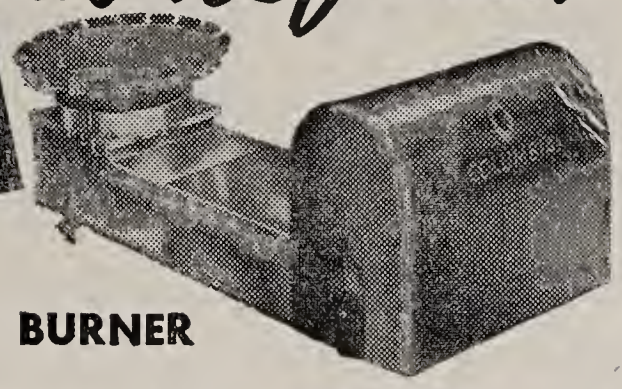

•

The very NEWEST Design...with the very NEWEST Features...

Steel and cast iron construction. No Baffles or Ceramics. All gas and air adjustments under cover. Telescoping Duct and Venturi. Easily installed without alteration to your present heating plant.

Made by a manufacturer with over 26 years experience building Gas Conversion Burners.

Scientifically Engineered. A Perfect Fit in Any Furnace

•

One Burner for All Types of Gas

Lots of Luck to a real swell gal. Have fun during the summer.
Roy Perry

Compliments

E. W. BLISS COMPANY

Phone TAylor 3467 Res. TAylor 3264

FRANK THOMAS JOHN POZSIK, Jr.

EAST SIDE SHEET METAL WORKS

Furnaces Installed and Repaired, Oil Furnaces and Conversion Burners, Roofing, Sheet Metal Work of all Kinds

166 OAK STREET

"CHOOSE YOUR PIANO AS THE ARTISTS DO"

Great Lakes Piano Co.

611 Jefferson Avenue
Toledo 4, Ohio

H. R. Nachazel, Manager

CONGRATULATIONS
From
SENIOR BOYS of 102

Areddy, James
Barkenquest, Lehr
Beres, Ed
Brandon, David
Brennan, Ronald
Burzynski, Raymond
Chappuies, Paul
Doherty, Daniel
Driscoll, Paul
Flowers, Sylvester
Francis, Ronald
Gallagher, Francis
Gates, Donald
Gingras, Gary
Grothjan, Jerry
Hartnett, William
Holzemer, James
Ialacci, Fred
Jacob, Richard
Kaiser, Donald
Kish, Alfred
Meehan, William
Merrill, Paul
Montrie, Duane
Moore, Roger
Nyitray, Donald
Okos, Ernest
Ruthowski, Paul
Shrader, James
Shultz, Robert
Sullivan, Charles
Sullivan, John
Torda, Richard
Wiegand, Thomas
Wuest, James
Wymer, Paul

THE CATHEDRAL BOYS
CONGRATULATE
THEIR FELLOW SENIORS

Jim Areddy
Bill Boaden
Denny Cassin
Joe Docis
Paul Driscoll
Ted Durler
Larry Degnan
Ray Fackleman
Joe Fournier
Tony Gallagher
Jim Gardner
John Jordan
Ed Kelly
Gerry Kaminski
Bob George
Bob Meegan
Bill Meehan
Ray Miller
Bill Mullen
Terry Reilly
Tom Weaver
Gerry Wulfhorst
Paul Wymer
Bob Karszewski

"A TASTY BITE DAY OR NITE"

• Tasty Sandwiches • Delightful Salads • Famous Orange Health Drink

COMPLETE SODA FOUNTAIN SERVICE

STONE'S LUNCHEONETTES

237 SUMMIT ST. — 405 ST. CLAIR ST. — 431 ST. CLAIR ST.

CONGRATULATIONS

FROM THE

EASTSIDE SENIORS

Jim Kandik
Tom McLaughlin
Jim Donahue
Jack Popp
Tom Black
Dick Kish
Phil Heintschel
Ken Hasenfratz
Andy Gocsik
Dick Torda
Paul Lajti
Doc Nyitray
Joe Helyer
Bill Wagner

KRANZ INSURANCE AGENCY

Insure your . . . .

HOME — CAR — BUSINESS — LIFE — HEALTH — INCOME

SERVING TOLEDOANS FOR 61 YEARS

530 Security Bldg. **ADams 2217**

MARY MANSE COLLEGE

THE DIOCESAN COLLEGE FOR WOMEN

Write the Dean

2441 Collingwood Blvd. **ADams 9241**

THE GRACE FISHER SHOP

MISSES, WOMEN'S and CHILDREN'S

WEARING APPAREL

745-47 West Central Avenue

TOLEDO CAMERA SHOP

EVERYTHING IN PHOTO SUPPLIES

RAPID 6 HOUR

DEVELOPING AND PRINTING

FOR FINER CAMERAS — "THE 100% PHOTOGRAPHIC STORE"

225 HURON STREET Between Lamson's and Gas Office

Distributor of Goodyear Tires and Tubes

Capital Tire & Rubber Co.

B. J. GEIGER

1001 Cherry Street **EM. 2311** **Toledo 2, Ohio**

Churchill's

FROZEN FOOD LOCKERS
AND SUPER MARKET

HIGHEST QUALITY FOODS

2845 WEST CENTRAL AT CHELTENHAM ROAD • TOLEDO 6, OHIO
WALTER A. CHURCHILL, OWNER

KINGSWOOD 7082

SERVING TOLEDO WITH THE WORLD'S FINEST MEATS

WAYNE SUPER MARKET

2625 WAYNE STREET

PHONE WAlbridge 9511

FINEST HOME DRESSED MEATS
ALSO HOME-MADE SAUSAGE

KARL WOLFERT

TOLEDO, OHIO

ADams 6001

NOTARY

Member Toledo Real Estate Board

G. F. CAPOUN

REALTOR

GENERAL INSURANCE — SURETY BONDS
LICENSED REAL ESTATE BROKER

1143 Nebraska Avenue

Toledo 7, Ohio

MAin 2257

COLLISION EXPERTS

SZYMANSKI & SONS

COMPLETE AUTOMOBILE REPAIRS
BODY AND FENDER WORK
— 24-HOUR WRECKER SERVICE —
U. S. ROYAL TIRES, WHOLESALE OR RETAIL

Corner Buckingham and Hoag Streets

Toledo, Ohio

Congratulations

and

Best Wishes

Fellow Seniors

of

1953

•

MADONNA MINOR

FOR EVERY GRADUATE

A NATIONALLY FAMOUS WATCH

COMPLETE SELECTION OF

BULOVA

ELGIN

HAMILTON

GRUEN

BASCH'S JEWELERS

340 Summit Street **Toledo, Ohio**

YOU DON'T NEED CASH WITH BASCH

Compliments of

C. A. CONKLIN

TRUCK LINE, INC.

SMITTY'S

Corner Junction and Avondale

"WHERE GOOD FRIENDS MEET"

EM. 4452

Harriet Strain, Proprietor

When you're thinking of a career . . . Think of Ohio Bell . . .

- **A job with a future**
- **A good salary**
- **A friendly place to work**

THE OHIO BELL TELEPHONE COMPANY

NORDMANN ROOFING CO., INC.

ROOFING and SHEET METAL CONTRACTORS

1715 - 25 Starr Avenue **TA. 5737 - 5738**

Toledo 5, Ohio

Dear Helene, It has been real nice knowing you. Stay on sweat as you are now
Kathy Carroll "55"

PHONE KI. 3680 4382 MONROE STREET

GRILLS' PLACE

EVERGREENS - BEDDING PLANTS

PERENNIALS - CUT FLOWERS

WHITIE'S ROOFING & SHEET METAL CO.

BUILT UP ROOFING — HOUSE ROOFING

EAVE TROUGHING — SIDING — ATTIC INSULATION

FURNACE INSTALLATIONS AND REPAIRS

2202 Walnut Street **MAin 7814**

Toledo, Ohio

Robert E. Kayser Company

GENERAL BUILDING CONTRACTORS

429 — 13th Street **Phone FU. 2481**

Toledo 2, Ohio

The HARDY & DISCHINGER Co.

INDUSTRIAL AND MARINE DISTRIBUTION

121 N. St. Clair St. **Toledo, Ohio**

MAin 1124

Dear Arlene,
If you would

DRINK MORE "FRESH MILK"

and leave up on the beer, you would have a longer life. God bless you
Irie Yard

CATHEDRAL C.Y.O.

President.....Gary DeHan

Recording Sec'y .....Rose Griswold

Corresponding Sec'y .....Loretta Gallagher

Treasurer .....Rita Hipp

Sgt. at Arms.....Bill Mullen, Tom Weaver

Moderator .....Rev. James Risacher

IMPROVED RISK MUTUALS

A. J. ALTER INSURANCE AGENCY

EDISON BUILDING TOLEDO

FOR HEALTH'S SAKE, ROLLER SKATE AT THE

NEW

COLISEUM ROLLER RINK

2929 SUMMIT STREET

SKATING PARTIES ARRANGED — FOR SCHOOLS, CHURCHES, CLUBS

Phone TAylor 4577

EARL'S AUTO SERVICE

GENERAL AUTO REPAIR — BODY AND FENDER WORK
COMPLETE PAINT JOBS — WRECKER SERVICE

2104 Greenwood Ave. E. Toledo 5, Ohio

E. V. HOEFT, Prop.

MASTER LAUNDRY AND CLEANERS

875 Dearborn Ave. Toledo 5, Ohio

WHOLESALE OR RETAIL
4-HOUR SERVICE

Call TAylor 5759 for—Clean Cleaning

APPLIANCES — GIFTS — CHINA — RADIOS — TELEVISION

THE COLONIAL GIFT & APPLIANCE SHOP

10325 DIXIE HIGHWAY PHONE ERIE 112

½ Mile North of Erie, Michigan on U. S. 25

YOUR CROSLEY DEALER OF ERIE, MICHIGAN

V. P. Boardman M. L. Boardman

ERIE, MICHIGAN

Hugh J. Bartley Herbert W. Adler

HUGH J. BARTLEY COMPANY

REALTORS

222 Erie Street Toledo, Ohio

Phone GA. 3702 Phone EM. 0600

OHIO-MICHIGAN DISTRIBUTING COMPANY

326 W. BANCROFT TOLEDO, OHIO

★

Aluminum and Redwood Combination Storm Windows and Doors

Jalousie Porch Enclosures

Roofing and Siding Delivered or Applied

Waterproofing Compound for Basements

DRINK

Coca-Cola

LA SALLE

COCA-COLA BOTTLING CO.

Call ADams 7131

for

ALUMINUM

COMBINATION
STORM WINDOWS
DOORS
SCREENS
AWNINGS
JALOUSIES
PORCH ENCLOSURES
SCREENED PORCHES

"Since 1890"

GERKEN

SASH and SCREEN

1319 Summit Street

LYNN'S

LAwndale 0291 — 4652 LEWIS AVENUE

Open 7:00 A.M. to 9:00 P.M.

BREAKFAST — LUNCH — DINNER

DELICIOUS SUNDAY DINNERS SERVED
IN AN ATMOSPHERE OF REFINEMENT

Bring the Family — Special Rates for Children

PRIVATE ROOMS FOR

BANQUETS — PARTIES — WEDDINGS

TREPINSKI INSURANCE AGENCY

2739 Lagrange Street — Phones: GArfield 9061 - 9087

Toledo 8, Ohio

FOR INSURANCE SEE US

H. P. STREICHER

CONTRACTOR

To Arline
A wonderful girl
with a gorgeous voice
and a cute personality
Luck Always
Annie

★

JOHN S. SWEENEY, General Manager

PAVING CONTRACTOR

Toledo, Ohio **JO. 1811 - JO. 2531**

COMPLIMENTS OF THE

HUDSON POTATO CHIP COMPANY

Good Luck kid
to a swell Lat.
in Hist. Hazel Snyder
55

★

3338 LAGRANGE AVENUE

Phone GArfield 6631

CONGRATULATIONS AND BEST WISHES

GEORGE MAYO'S BARBER SHOP
MARIE STOHON'S BEAUTY SHOP

1108 Sylvania Avenue — Phone LAwndale 4518

WALTER'S PHARMACY

PRESCRIPTIONIST

766 OAK STREET — Phone TAylor 6818 — TOLEDO, OHIO

Walter B. Sohocki, Owner

MARILYN KRALL SCHOOL OF DANCE

1933 Starr Avenue — LEnox 1422

TAP — BATON — BALLET — SINGING

HOME OF THE MARILYN MAJORETTES

HAUPERT APPLIANCE

2101 Adams Street corner Ashland

FRIGIDAIRE — GENERAL ELECTRIC — KELVINATOR
MAYTAG — MAGIC CHEF — IRONRITE
ZENITH — BENDIX — RCA
YOUNGSTOWN KITCHENS

Phone ADams 9119

TOLEDO'S FASTEST GROWING WHOLESALE DISTRIBUTORS

TIRES — BATTERIES — OILS — GREASES — AUTO NEEDS

SHRADER TIRE AND OIL

2045 Sylvania Avenue

LA. 2129 **Toledo, Ohio**

COMFORT HEATING COMPANY

★

MUELLER AIR-CONDITING UNITS

STEEL FURNACES

GAS, OIL and COAL FURNACES

★

Jos. Zitzelberger

31 North Ontario Street **FU. 2485**

COMPLIMENTS OF

A FRIEND

COMPLIMENTS OF

THE DI SALLE PLATING COMPANY, INC.

2851 South Avenue WA. 3473

Toledo 9, Ohio

CARL'S BARBER SHOP

1402 DETROIT AVENUE at PALMWOOD

OUR SPECIALITY IS TO PLEASE YOU

THREE BARBERS

CARL AMSTUTZ, Proprietor

CONGRATULATIONS

TO THE

CLASS OF 53

GUY E. NEEPER

COUNTY ENGINEER

MEATS OF QUALITY

GRAMLING BROS. MEAT MARKET

502 Tecumseh Street Corner of Collingwood

MAin 8269 Toledo, Ohio

Joseph Andrew

MARK THE OCCASION WITH A PHOTO REFLEX PORTRAIT

LET THE UNIQUE MIRROR CAMERA OF YOUR
OFFICIAL YEARBOOK PHOTOGRAPHER BE
YOUR RECORDER OF ALL MEMORABLE OCCASIONS

PHOTO REFLEX STUDIO FOURTH FLOOR

LASALLE'S

ULRICH'S

FOOD TOWN SUPER MARKET

Open Daily 8 A.M. to 9 P.M.

★

2461 NAVARRE

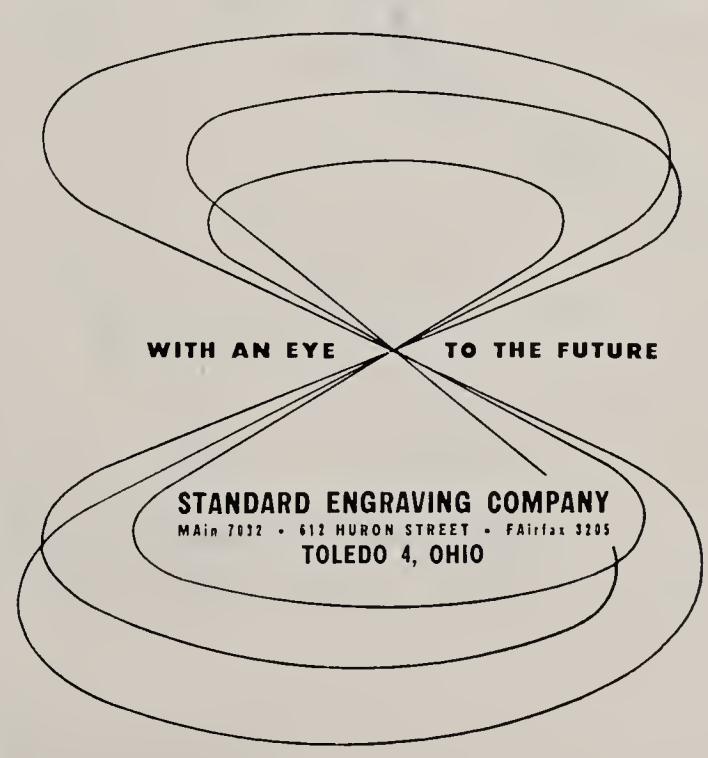

ARTWORK and PLATEMAKING for LETTERPRESS and OFFSET PRINTING

To the darling a real girl who doesn't take things seriously thank heavens. Watch out for frogs legs, and I'll see you next year as the future lead in the operetta

GLENDALE SUPER MARKET

2010 Glendale Avenue

WALTER SHOUP — Meats

HARLAND LARK — Groceries

W. E. LOVE — Drugs

Dear Arlene "Evie" Best of luck in the future & May God Bless you. It has been swell knowing you. I wish you all success

CONGRATULATIONS

CLASS OF '53

from

A FRIEND

Good luck in your junior year and a lead in the opperetta

John Arkwauer '55

CONGRATULATIONS

TO OUR

FELLOW SENIORS

Paul Driscoll '53

Bill Boaden

Paul Driscoll Paul

Tony Gallagher

Bill Meehan

TAylor 4675 - 76

OPRE'S GARAGE

RADIATOR WORK — BODY AND FENDER PAINTING

24 HOUR WRECKER SERVICE

Lou Opre

410 First Street

Toledo 5, Ohio

Don AND Mels DRIVE IN

CHERRY AT DELAWARE STS., TOLEDO, OHIO

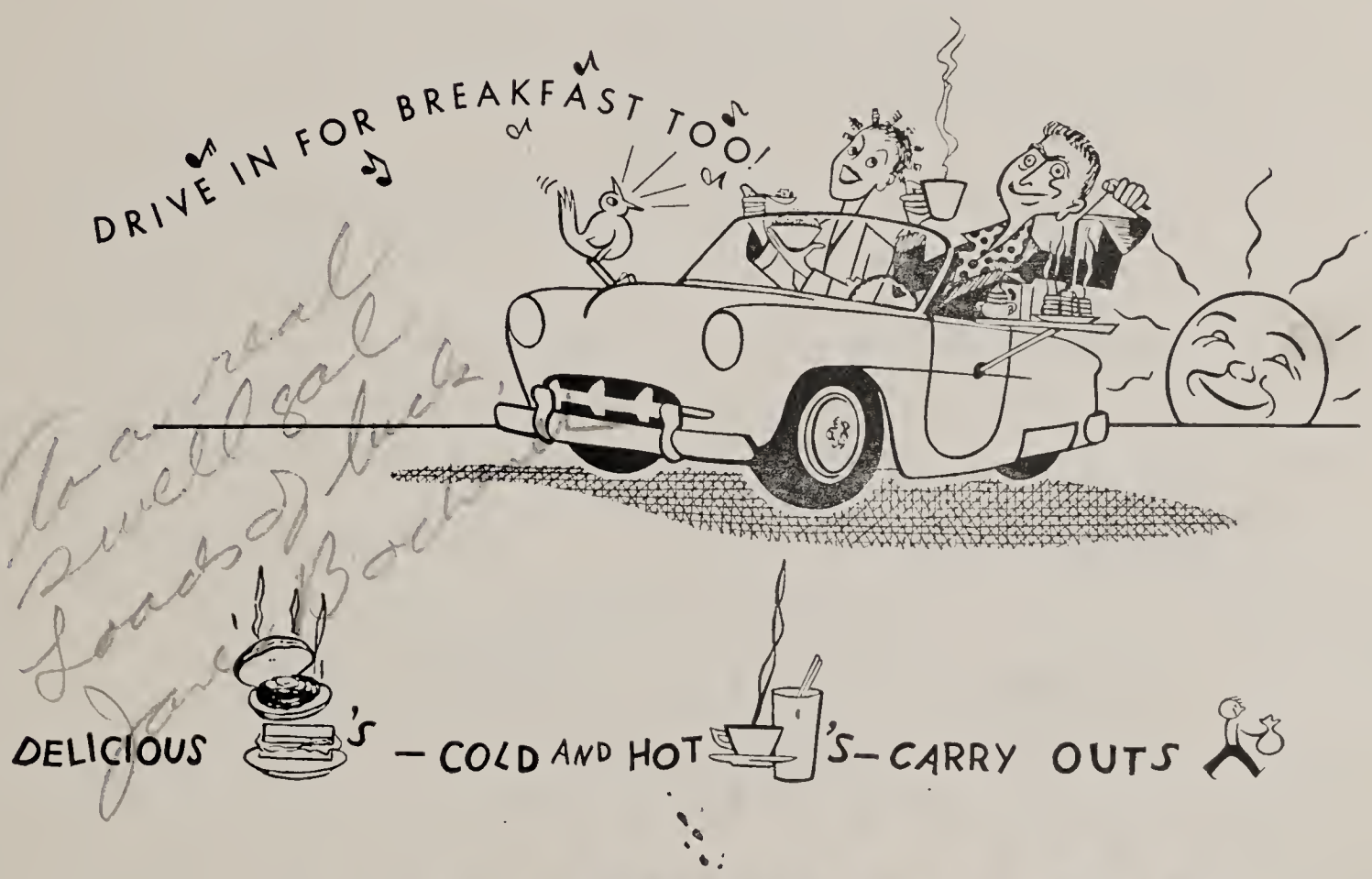
DRIVE IN FOR BREAKFAST TOO!
DELICIOUS 's — COLD AND HOT 's — CARRY OUTS

HAMBURGS

100% BEEF

HOT DOGS

COMPLIMENTS OF

URBAN GRADEL

COAL — FUEL OIL

1724 Starr Avenue **TAylor 2486**

CONGRATULATIONS TO CLASS OF '53

ST. STEPHEN C.Y.O.

OFFICERS

Co-Presidents ..... **Betty Jean Phillips, Andrew Zsigray**
Treasurer ..... **John Veres**
Secretary ..... **Jean Biro**
Moderator ..... **Father Alexander E. Pinter**

ADams 7161

McINTIRES

FURNITURE - APPLIANCES - TELEVISION - SERVICE

34 Years on Broadway

1120 Broadway

CONGRATULATIONS TO THE SENIORS

OHIO MEDICAL LABORATORY

17th at Monroe Street

CONGRATULATIONS TO

THE GRADUATING CLASS

OF 1953

THE PRINCESS BEAUTY SHOP

2202 Lagrange Street **MA. 1621**

—•—

BEST WISHES

FELLOW SENIORS

LEAH MICHAELS

—•—

To a swell kid who ate at our lunch table. Good luck Bobbie Schlachter -55

CONGRATULATIONS

CLASS OF '53

SPRENGER'S

★

MEN'S — CLOTHING — BOYS'

COMPLIMENTS OF

THE CREASEY COMPANY OF TOLEDO

INCORPORATED

WHOLESALE GROCERS

36-46 Vance Street

ST. VINCENT'S SCHOOL OF NURSING

Accepts High School Graduates Who Are

Physically Able and Mentally Alert

PLAN NOW TO ENROLL FOR A CAREER IN NURSING

2213 Cherry Street MAin 8161

JOHN S. SWEENEY & SONS

LIQUID ASPHALT

★

2501 Dorr Street

A SYMBOL OF SCHOOL LEADERSHIP

Individual Instruction

Free Placement Service

TOLEDO'S OLDEST INSTITUTION OF HIGHER LEARNING
83 YEARS OF CONTINUOUS SERVICE
CHECK OUR RECORD WITH THE BUSINESSMEN

DAVIS BUSINESS COLLEGE

339 Huron at Adams Call MAin 7274

Enjoy

DELICIOUS

ICE CREAM

AND

HOMOGENIZED Vitamin "D"

MILK

Good to Taste . . .

. . . Good for You!

To a real nice girl. Good luck and always a friend. See you next year,
Carol Smith
'55

STEVE KOZLOWSKI & SON

APPLIANCES AND HARDWARE

B. P. S. PAINTS — SPORTING GOODS

PLUMBING, HEATING SUPPLIES — SHEET METAL SUPPLIES

MAin 6424 3154 Lagrange Street

A PERSONAL WORD TO THE HARD OF HEARING

At Beltone we have 240 fittings to help you hear better. You are fitted by a Certified Hearing Aid Audiologist.

Come in or phone for FREE Home Demonstration.

★

BELTONE HEARING AID

432 Superior St. GArfield 6765

VOBBE FOOD MARKET

•

HOME OF GOOD FOODS

2008 Cherry Street

•

Two Phones:

AD. 4277 AD. 4276

Superior Floor Coverings and Appl. Co.

Nellie and Marion Niedbalski, Proprietors

CARPETS, LINOLEUM, PAINTS

1504 Nebraska Avenue GA. 0812

USE DEPENDABLE
"Buckeye"
SCHOOL SUPPLIES
FILLERS, PENCILS, BINDERS

THE BUCKEYE PAPER & SPECIALTIES CO.

1102 Summit Street

ATLAS ASPHALT PAVING

William E. Sweeney (39), James B. Sweeney (49), Partners

★

JO. 1811 **2435 Dorr Street** **JO. 2531**

Toledo, Ohio

DRIVES PARKING AREAS

COMPLIMENTS

LESLIE OPTICAL COMPANY

MANUFACTURING AND DISPENSING OPTICIANS

105 Nicholas Building **Toledo, Ohio**

G. J. Leslie

To a real sweet gal.
I think you're a swell gal and deserve all the best quality luck in the world. this has been the best English Class I know because (you're) you were sitting next to me most of the year. I hope I'll see you next year. until then love "Bob"

MODERN FURNITURE

Ohio's Underselling

Furniture Store

•

242 Summit MAin 7638

WALTER WEITHMAN

CONTRACTOR

★

924 Gramercy Avenue Toledo, Ohio

Telephone KIngswood 4718

COMPLIMENTS OF

THE CUPBOARD RESTAURANT

•

Navarre and Wheeling TA. 0395

Congratulations and Best Wishes

To The Class of 1953

MAC'S MOTOR CLINIC

G. D. McGrew, Proprietor

561 East Broadway TAylor 0365

THE CATHOLIC CLUB

Offers

A Complete Program of

Leisure Time Recreation

Swimming in one of Toledo's Most Beautiful Pools

Learn to swim under expert instruction

SWIM COURSE $5.00 FOR 8 LESSONS

GROUP SPLASH PARTIES — BY APPOINTMENT

GYMNASIUM — HANDBALL COURTS — TABLE TENNIS

Ballroom Available for Parties and Dances.

•

THE CATHOLIC CLUB

131 Sixteenth Street **AD. 7255**

Attention, Students . . .

SPECIAL PRICES

DRAWING SETS T-SQUARES

TRIANGLES SLIDE RULES

ARTIST SUPPLIES

WHOLESALE PRICES QUOTED TO SCHOOLS, COLLEGES, ACADEMIES, ETC.

★

TOLEDO BLUE PRINT AND PAPER CO.

316 Superior Street **Telephone ADams 7224**

NU-KITCHENS — WESTINGHOUSE APPLIANCES — NU-BATHROOMS

HOME-NU CORPORATION

"HOME MODERNIZATION SPECIALISTS"

2612 Broadway Toledo, Ohio

WAlbridge 9991

ROOFING — SIDING — INSULATION

★

BEST WISHES TO THE

CLASS OF

'53

SEALTEST DAIRY

★

★

Congratulations

Class of '53

Mr. and Mrs.

Michael Nyitray

★

Neumann Brothers

JEWELERS

★ DIAMONDS AND WATCHES

★ 14 KT. AND COSTUME JEWELRY

★ STERLING AND PLATED SILVER

★ TROPHIES, AWARDS, EMBLEMS, PINS AND RINGS

325 HURON ST. WE HAVE ONLY ONE LOCATION TOLEDO 4, OHIO

Compliments of

OWENS-CORNING FIBERGLAS CORPORATION

★

Toledo 1, Ohio

To Arlene,
"~~WHISTLE~~ SING WHILE YOU WORK!"

CARRIE CANARY SAYS . . .

WHEN IT IS DRY CLEANING

"SEE A SPECIALIST" FOR

- GARMENTS
- SLIP COVERS
- DRAPERIES
- SHIRT LAUNDRY

5 HOUR ODORLESS CLEANING AT OUR PLANT

(We Operate Our Own Plant)

PICK UP AND DELIVERY

CANARY CLEANERS

6 — LOCATIONS TO SERVE YOU — 6

1581	Sylvania Ave. (West Toledo)	KLondike 1504
4873	Summit St. (Point Place)	POntiac 8411
929	Ketcham St. (Stickney Ave. District)	POntiac 0651
3123	Lagrange	FAirfax 9593
838	East Broadway	POntiac 8852
2469	Cherry Street	ADams 0601
	House Number	KLondike 3036

To a real nice girl who has been a lot of fun. Keep up your singing and you really go places. (Sorry about the 'fight' we had this year.) Let forget it. - OKS

Irene Stevens

CONGRATULATIONS

ELMER DRUG

1917 Wayne Street **WA. 2911**

PRESCRIPTION SPECIALISTS

We Deliver

Best Wishes to the

Class of '53

TSCHERNE'S GROCERY

★

Compliments of

Walter J.Konieczny

CONTRACTOR

—•—

551 E. Weber

PENNEY'S

In West Toledo

•

CLOTHING — SHOES — FURNISHINGS

FOR THE ENTIRE FAMILY

Diversity...

OF PRODUCT . . . OF MARKET

. . . OF OPPORTUNITY

OWENS ILLINOIS

GLASS COMPANY

TOLEDO 1, OHIO

HAWLEY HARDWARE & APPLIANCE

PITTSBURGH AND ARVIN TEXTURE PAINTS

HARDWARE — ELECTRICAL SUPPLIES — TOOLS

AMERICAN KITCHENS — HOME UTILITY TOOLS

Phone MAin 2017 320 N. Hawley Street

WSPD

AND

WSPD-TV

FIRST IN RADIO

FIRST IN TELEVISION

IN TOLEDO

MERCY SCHOOL OF NURSING

★

2221 Madison Avenue

TOLEDO, OHIO

CONGRATULATIONS TO THE CLASS OF '53

FROM

SWAYNE FIELD BOWLING ALLEYS

MAin 1468

3015-3017 Monroe Street

COUSINO FARM & HOME SUPPLY

5839 SECOR ROAD (TRILBY)

TOLEDO 13, OHIO

Office Phone LA. 0631 — Home Phone: Erie, Michigan 113R3

— PLACE OF —

JOHN DEERE QUALITY FARM EQUIPMENT

AND

MANY OTHER POPULAR ALLIED LINES

TAylor 3037 OFFICE TAylor 7334

STEPHEN TRESSO

SHEET METAL and ROOFING CONTRACTOR

FURNACES

1214 FRONT STREET TOLEDO 5, OHIO

Congratulations, Graduates

ERIE MACHINE & IRON WORKS, INC.

1888 Front Street

Toledo 5, Ohio

RAY L. GIBBONEY Establish 1910

GIBBONEY PLUMBING & HEATING CO.

PLUMBING and HEATING CONTRACTORS

ADams 3910

1430 Broadway P. O. Box 106, Sta. E. Toledo 9, Ohio

COMPLIMENTS OF

SULLIVAN PRODUCTS COMPANY

RELIGIOUS AND CHURCH GOODS DEALER

889 Orchard Street **MA. 4023**

To Arlene, a real swell Saph! I'm sure you'll make a wonderful junior all my love Carmella

BEST WISHES FROM

HARRY J. DREES

INSURANCE — ALL FORMS

•

AETNA LIFE AND

AFFILIATED COMPANIES

•

240 Huron Street **ADams 2147**

4405 Talmadge Road **LAwndale 3654**

V. DePRISCO

MUSIC STORE AND GIFT SHOP

132-134 Summit St. **Toledo 4, Ohio**

Phone MAin 4324

Holton — Bach — Vega

Ludwig — Leedy — W. F. L. Slingerland

GIFTS FOR ALL OCCASIONS

Private Lessons on All Instruments

MUSICAL INSTRUMENTS

COMPLETE REPAIR SERVICE

Roll Master Door Manufacturing Company

MANUFACTURER

WORLD'S FINEST FLUSH GARAGE DOORS

506 BROADWAY **TOLEDO 4, OHIO**

Phone: EMerson 6484

BUY DIRECT;
SAVE

Paul J. Sielschott,
Owner

COMPLIMENTS OF

W. G. HUFFMAN
DRUGS No. 3

★

3360 Stickney Avenue

POntiac 5571

YOU'LL **do** BETTER **at** HUFFMAN'S

LET'S MAKE IT A PARTY

•

Whether it's a basket picnic, a trip to an athletic event, a sight-seeing tour, or a more formal occasion, when you charter a bus you permit everyone to enjoy the trip from the time you leave until you are safely home.

Expensive? No, indeed. On the contrary you will find that compared with other forms of travel, Chartered Service is very reasonable.

For suggestions and quotations, call ADams 1241.

•

The Community Traction Co.

COLLEGIATE
CAP & GOWN COMPANY

CHAMPAIGN, ILLINOIS

Representative, P. D. Cook
Ogontz Road

DEPEND ON

DE VEAUX DRUGS

SYLVANIA AT BELLEVUE **LA. 5041**

"Ask for Steve"

THE FLORIAN - LAUX COMPANY

PLANNED INSURANCE PROTECTION

FIRE AUTO BONDS

LISTEN

TO

Tom Nachazel

W T O D

FOR

MUSIC — NEWS — SPORTS

1560 ON YOUR DIAL

★

NOW AFFILIATED WITH LIBERTY BROADCASTING SYSTEM — That's true

Best of all good to you. Hoo a George summ hope to see you next year. The "one and only" T. Nachazel PRESIDENT of WORLD INC.

LEWIS AVENUE APPLIANCE

Business: KI. 8634 **Mike: KI. 4079** **Tony: KI. 0635**

T.V.	Ranges	Refrigerators	Washers	Dryers
R.C.A.	Estate	Gibson	Whirlpool	Whirlpool
Emerson	G.E.	G.E.	G.E.	G.E.
	Crown			

HOOVER AND LEWIT VACUUM CLEANERS, SUNBEAM LINE

4807 Lewis Avenue (corner of Lewis and Hawk)

2010 Dorr JO. 2793

ZEDLITZ MEATS

QUALITY MEATS

"Our Own Sausage"

Corner Dorr and Waverly

Mr. E. Zedlitz, Proprietor

To a girl with a tremendous voice & personality! Be Good & Remember Me! Carol Cousin

To a swell girl who knows her English, and can sing "America" beautifully! "Lots of Luck" Monk Madden '55

★

Congratulations Fellow Seniors

of the Class of '53

from

Patricia Loofborow

★

MARTIN JEWELER

★

620 Main Street

TAylor 2284

PAUL J. HOEFLINGER

811 Starr Avenue

TA. 5731

BUILDING — REAL ESTATE — INSURANCE

REDDISH BROTHERS

HARDWARE — SPORTING GOODS

Starr at E. Broadway

East Toledo

Same Location Since 1909

GRACE E. SMITH'S RESTAURANT

SERVICE — CAFETERIA and PASTRY SHOP

Nationally Known for Good Food

Madison at Erie

GOOD FENCES FOR EVERY NEED

MARLEAU HERCULES FENCE COMPANY

Manufacturers and Erectors of Wire and Iron Fence

★

TOLEDO

HUSS PAINTING & CONTRACTING CO.

316 PINEWOOD AVENUE

EMerson 1443 **Toledo, Ohio**

To Arlene
It was fun knowing you this year I hopes we're in some classes next year
Alice Hanaway
'84

Congratulations To The Senior Class of 1953

MENKE BAKERY

3201 Warsaw

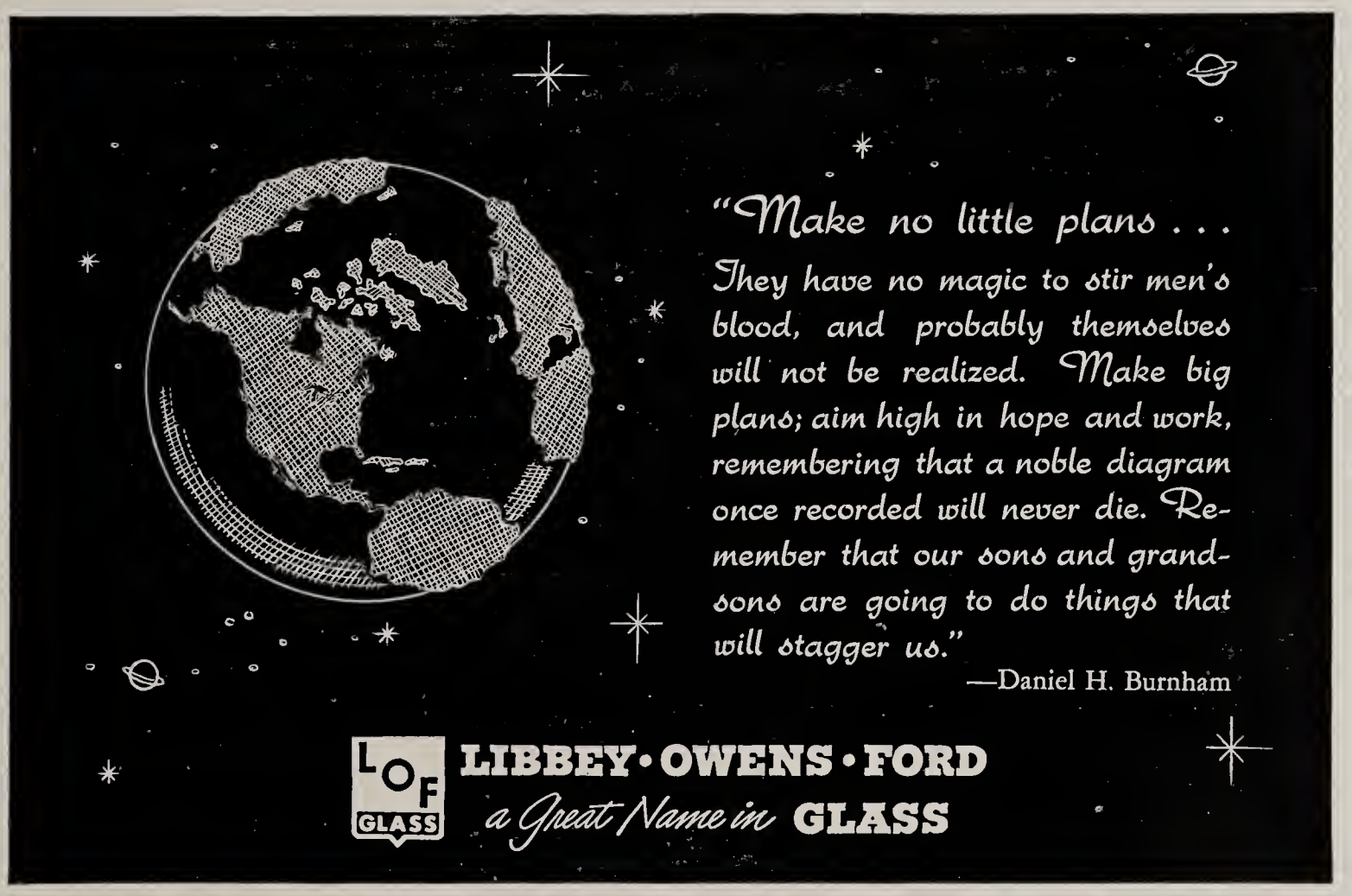
"Make no little plans . . .
They have no magic to stir men's blood, and probably themselves will not be realized. Make big plans; aim high in hope and work, remembering that a noble diagram once recorded will never die. Remember that our sons and grandsons are going to do things that will stagger us."
—Daniel H. Burnham
LOF GLASS
LIBBEY·OWENS·FORD
a Great Name in GLASS

FOR FRESH FRUITS AND VEGETABLES CALL

THE TOLEDO GARDNERS COOPERATIVE ASSOCIATION

at 30 North Huron Street

AD. 5241 E. J. Keil, Mgr.

Arlene, your heart is not a plaything. Your heart is not a toy, but if you want yours brayer a give it to boy

Your Pal Josette

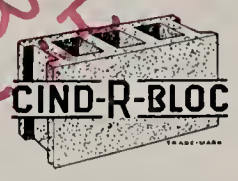

COLUMBIA

TOLEDO, OHIO

CIND-R-BLOC

CONCRETE, CINDER, HAYDITE - BUILDING UNITS

2401 Consaul Street DOX-STRESTCRETE — ROOF AND FLOOR BEAMS TAylor 2456

A. FLEITZ & SONS

4525 N. Lockwood KI. 0780

MASON CONTRACTORS

ALWAYS GLAD TO GIVE AN ESTIMATE

BENNETT MARKET

4504 Bennett Road LA. 6173

DAIRY — MEATS — GROCERIES — PRODUCE — BAKERY

HARRY RUCKREIGLE, Proprietor

WESTERN WOODWORK & LUMBER CO.

Established 1870

SPECIAL WOODWORK — LUMBER — STOCK WOODWORK

Water and Walnut Streets — Telephone MAin 6256

TOLEDO, OHIO

Name	Address
Abair, Joan T.	3717 Drexel Dr.
Abair, Raymond L.	4815 Haddington
Aberl, Robert V.	1352 Corbin Rd.
Adkins, James A.	1203 Page St.
Adler, Robert J.	1929 Foster St.
Alesi, Louis A.	717 Humboldt St.
Amstutz, Joseph G.	2047 Evansdale
Andrews, Henrietta C.	440½ Maumee
Areddy, James G.	2718 Detroit Ave.
Arens, Marylin M.	1638 Freeman St.
Armentrout, Terrence J.	2035 Mason
Artley, Ann F.	636 Evesham
Auth, Robert H.	2603 Thoman Pl.
Azbart, Mary A.	Box 307, Hill Ave., Holland, Ohio
Bailey, Dorothy M.	174 Princeton Dr.
Bailey, Jo-Ann R.	3926 Martha Ave.
Bailey, Mary L.	2041 Perth St.
Bain, Mary E.	650 Utah St.
Baker, Barbara S.	1126 Cribb St.
Bakies, Shirley A.	824 Heston St.
Barkenquest, Lehr J.	Ottawa Lake, Mich.
Barszcz, Barbara A. R.	168 Palmer
Bauer, Marilyn D.	2551 Montebello
Bawolska, Ruth A.	3402 Polk Rd.
Becker, Margaret M.	132 Esther
Beckman, Patricia A.	551 Clark St.
Beres, Edward J.	2141 Valentine St.
Berg, Dorothy M.	2351 Eastbrook Dr.
Biernacki, Gerald J.	622 No. University
Bihn, Thomas G.	Lemoyne Road, Millbury, Ohio
Billmaier, Carl G.	2721 Glendale
Black, Thomas I.	1618 Hurd St.
Boaden, William J.	2531 Collingwood
Bonheimer, Shirley A.	255 Mozart St.
Boyd, Elaine A.	850 Euclid Ave.
Boyer, Ann M.	1603 Freeman
Brack, Barbara A.	810 Clark St.
Brady, Joseph R.	1737 Hinsdale
Brancheau, Jeanette M.	451 St. Louis St.
Brandon, Daniel H.	430 Danberry
Brandon, David K.	430 Danberry
Brantmyler, Rita A.	278 E. Pearl St.
Breay, Constance C.	531 W. Wayne, Maumee, Ohio
Brennan, Ronald J.	2717 Pratt St.
Brimmer, Frances M.	4608 Lewis Ave.
Brown, Albert L.	Avenue Road, Walbridge, Ohio
Brown, Patricia A.	3519 Hazelhurst
Burns, Eugenia A.	724 Redwood Ave.
Burzynski, Raymond F.	1409 Indiana
Bushroe, Mary M.	1116 Erie Road, Erie, Michigan
Byrd, Florence R.	1640 Primrose
Calloway, Mary L.	2243 Eastbrook
Calmes, Claudette R.	1741 Wyndhurst
Cantwil, Marilyn J.	1834 Dunham
Cappelletty, Rosemary A.	201 W. Crawford
Carone, Carlo W.	333 Segur Ave.
Carone, Mary L. A.	501 Knower St.
Carr, Edward P.	4738 Douglas Rd.
Cassin, Dennis J.	618 Winthrop St.
Chamberlain, Deloris A.	1913 Elm St.
Chambers, Rose M.	3723 Laskey Rd.
Chappuies, Paul L.	1442 Woodland
Cicora, Phyllis R.	2132 Detroit Ave.
Claus, Peter A.	2412 Barrington Dr.
Cleghorn, Edwin J.	1202 Sibley Rd.
Cleghorn, Mary C.	1202 Sibley Rd.
Cousino, Mary A.	2147 E. Erie Road, Erie, Mich.
Crandall, Bernard R.	2815 Summit St.
Crawford, Robert C.	173 Dexter
Csizek, Theodore J.	237 Milford
Culpart, George E.	1211 W. Delaware
Cytlak, Patricia A.	335 E. Pearl St.
Dazel, Carol J.	3917 Martha Ave.
DeChristopher, Marianne D.	531 So. Hawiey St.
Degnan, Lawrence	2733 Glenwood Ave.
Delo, William E.	4353 Lyman Rd.
Desmond, James P.	235 Eastern Ave.
DiPofi, Mary L.	2629 Fremont St.
Dlugiewicz, Phyllis A.	2924 Elm St.
Docis, Joseph J.	617 Tennyson
Doherty, Daniel O.	3538 Twining St.
Dombrowski, Marilyn L.	1835 Talbot
Donahue, James T.	659 Howland Ave.
Dorn, Mary A.	2040 Smead Ave.
Doyle, Patrick T.	641 Carlton St.
Drees, Duane J.	4405 Talmadge Rd., Toledo, Ohio
Dressel, James E.	Temperance, Mich.
Drewyor, Carolyn M.	1250 Noble St.
Driscoll, Paul M.	418 Boston Pl.
Dudley, Dolores A.	3940 Homewood Ave.
Duerk, Joan E.	1117 Nevada St.
Dugan, Suzanne M.	2450 Eastbrook Dr.
Durler, Theodore B.	2237 Parkwood
Dusseau, Rosalie A.	8001 Suder Ave., Erie, Mich.
Dutridge, Gerald J.	814 Orchard St.
Dziewiatka, Barbara A.	1103 Manhattan Blvd.
Dzingleski, Nancy R.	2215 Avondale
Eaton, Patricia A.	3248 Maplewood Ave.
Eich, John A.	Black Road, Monclova, Ohio
Endricks, Charles D.	926 St. John St.
Essex, Elizabeth A.	612 Walnut St.
Essex, John D.	612 Walnut St.
Estvanik, Sally J.	348 Milford St.
Fabiszak, Richard A.	1249 Avondale
Fackelman, Raymond J.	2516 Franklin
Farkas, Elizabeth A.	579½ Woodville St.
Farmer, Margaret M.	304 Hanover St.
Fisher, Roydon J.	Waterville, Ohio
Flahiff, Daniel E.	3555 Anderson Pkwy.
Fleitz, Charles E.	4525 N. Lockwood
Fleitz, James I.	4840 Monroe St.
Flowers, Sylvester C.	1418 Lakewood
Flynn, Suzanne M.	517 Arden Pl.
Flynn, Marilyn D.	517 Arden Pl.
Fournier, Joseph R.	539 Islington St.
Francis, Ronald M.	515 Oakwood Ave.
Frazier, Robert C.	5444 W. Bancroft St.
Gaiser, Nancy C.	3915 Wallwerth
Gall, Judy A.	224 Whittemore St.
Gallagher, Francis A.	2024 Robinwood
Gardner, James E.	2647 Glenwood Ave.
Garvin, Carol M.	232½ Eastern Ave.
Gasiorowski, Mary A.	822 Junction Ave.
Gasiorowski, Robert J.	252 E. Lake St.
Gates, Donald J.	130 E. Streicher
Gedert, Jeanette C.	3924 South St.
Gedert, Lizette L.	4008 South St.
Geiger, Mathilda E.	5130 Hallgate
Gingras, Gary A.	4343 Garden Park
Girard, Yvonne S.	4333 Bellevue Rd.
Gocsik, Andrew S.	1842 Genesee St.
Gollehon, John T.	870 Ogden Ave.
Gonzales, Peter L.	207 Newton St.
Gorman, James F.	2245 Middlesex
Goulding, Robert C.	3934 Drexel Dr.
Grabowski, Thomas J.	3255 Blackstone
Grajczyk, Francis V.	1639 Nebraska
Green, James A.	4527 N. Haven
Griffin, Diane M.	3406 Wyckliffe Rd.
Grill, Elizabeth A.	3179 Cherry St.
Grimes, Rosemary	507 Sylvania Ave.
Grimes, Sharon	4117 Mayfield Ave.
Griswold, Rose M.	2725 Collingwood Blvd.
Grote, Norma J.	1114 W. Bancroft St.
Grothjan, Jerome R.	3342 Island Ave.
Guadaynino, Philip D.	c/o St. Vincent's Hospital, 2213 Cherry St.

Name	Address
Gulyas, Louise A.	2317 Bakewell St.
Halker, Carolyn J.	2237 Berdan
Hall, Geraldine A.	665 Howland Ave.
Hall, Verlajean T.	4029 Eastway
Hancock, Edward N.	3920 Drexel Dr.
Harestad, Kenneth D.	3711 Drexel Dr.
Hartnett, William J.	4321 N. Lockwood
Hasenfratz, Kenneth H.	1029 Slater St.
Hays, Thomas G.	1735 Talbot St.
Hazlett, Marlene K.	729 Buffalo St.
Heiman, Faith E.	121 Windsor St., Rossford, Ohio
Heintschel, Philip G.	3621 York St.
Helyer, Joseph A.	249 Paine Ave.
Henry, Robert J.	1213 Broer St.
Hens, Alicia B.	1127 Avondale Ave.
Hergenrather, Sharon M.	35 Neise Ave.
Hicks, Geraldine L.	937 Rogers St.
Hirschle, Carl R.	3015 Berdan Ave.
Hoag, Mary C.	5825 Fryer Ave.
Hoeffel, Richard A.	3921 Willys Pkwy.
Hoeflinger, Richard P.	307 Parker Ave.
Hollerbach, Donald E.	1380 Glenview
Holzemer, James M.	3764 Beverly Dr.
Horgan, Thomas D.	1939 Cone St.
Horrigan, Janice R.	865 Colburn St.
Huffman, Bonnie J.	2856 — 115th St.
Hummer, Robert J.	4133 Harris St.
Hunter, John J.	1348 Royalton Ave.
Hurley, Carole A.	4448 Pennfield Ave.
Huss, James O.	2334 Vermont Ave.
Huston, Neil J.	1615 Gilbert Rd.
Ialacci, Frederick	1347 Grand Ave.
Jacob, Barbara J.	1215 East Broadway
Jacob, Richard C.	435 Poinsetta Ave.
Jakubowski, Patricia R.	3330 Elm St.
Jankowski, Joan R.	712 Woodstock
Janowiecki, Patricia A.	1449 Belmont
Janowiecki, Sandra L.	1274 Vance St.
Jordan, John M.	346 Victoria Pl.
Juhasz, Mary A.	2142 Genesee St.
Jurkiewicz, Barbara A.	1468 Beecham St.
Kaiser, Donald T.	459 Sunset Blvd.
Kaltenbach, James A.	3536 Beechway
Kaminski, Dennis J.	1005 Broer Ave.
Kaminski, Gerold L.	2814 Albion St.
Kandik, James J.	630 Spring Grove
Kantner, Howard J.	216 Fearing Blvd.
Karavida, Patricia A.	142 Gradolph St.
Karl, Joanne M.	1715 Bond St.
Karszewski, Robert J.	2755 Lagrange St.
Kaszubiak, Joan T.	328 Austin St.
Keefe, Rosemary E.	2014 Mulberry St.
Keller, Kenneth N.	4436 Eastway
Kelly, Edward J.	2615 Maplewood Ave.
Kelly, Shirley A.	1143 Nebraska Ave.
Kendzierski, Daniel J.	439 E. Weber St.
Kenny, Patrick T.	3856 Wallwerth Dr.
Kert, Robert S.	1631 Schomberg
King, James D.	3323 Island Ave.
King, Mary H.	647 Mayfair
Kinsman, Richard R.	611 Clark St.
Kirwan, Michael J.	3924 Rugby Dr.
Kish, Alfred W.	3603 Berkley Dr.
Kish, Richard T.	628 White St.
Klap, Joan M.	2229 Tremainsville
Klein, Roberta M.	4020 Orono Drive
Kleinser, Carl E.	2035 Greenwood Ave.
Klocinski, Delphine C.	1627 Avondale
Knaggs, Roland H.	415 E. State Line Rd., Toledo, O.
Koczorowski, Patricia M.	534 E. Park St.
Koerber, Carole J.	3658 Elmhurst Dr.
Kolebuck, Veronica A.	131 Hausman St.
Kosmider, Shirley A.	520 Bronson Ave.
Kowalski, Dolores J.	3947 Almeda Ave.
Kromenacker, Melvin L.	2042 Balkan
Kubicz, Jeanne M.	542 E. Park St.
Kujawa, Jean C.	1665 Milburn Ave.
Kulczak, Carol B.	1328 Buckingham
Kwiatkowski, James M.	1024 Parkside
Lajti, Paul J.	1934 Genesee St.
Lammers, Shirley A.	474 Howland Ave.
Langenderfer, Althea R.	1940 Gould Rd.
Langenderfer, Dorothy F.	1520 South
Langenderfer, Lois A.	4625 Suder Ave.
LaPorte, Shirley A.	538 So. Wheeling
Lardinais, Robert O.	1333 Grand Ave.
Lee, Harry C.	3822 Lockwood Ave.
Lenz, Donald P.	1430 W. Delaware
Lewandowski, Daniel L.	515 Cloverdale
Little, Mary J.	3746 Lockwood Ave.
Loofborow, Patricia A.	4217 Fairview
Lusher, Suzanne J.	715 Yates St.
Lutz, Patricia A.	4131 Burnham Ave.
Maag, Donald C.	942 Vinton St.
Maher, Lawrence P.	1750 Wyndhurst Dr.
Maier, William G.	1924 Eileen Road
Malak, Geraldine C.	823 Broer Ave.
Malaska, Rosemary T.	1303 E. Central
Marshall, Donald B.	502 Prouty Ave.
Martin, Janet L.	1220 Page St.
Mayer, Carolyn J.	4766 — 296th St.
Mazzurco, Carl J.	505 So. Detroit Ave.
McAlear, Patrick B.	2441 Hollywood
McGrane, Phyllis P.	3505 Monroe
McLaughlin, Thomas O.	2650 Brown Rd.
McManus, John T.	1133 Coventry
McMullen, Gary E.	4124 Grantley Rd.
McNamara, Nancy J.	1656 Woodland Ave.
McNulty, Mary M.	5906 Seaman Rd.
McNutt, Inez E.	5525 Rudyard Rd., Sylvania, Ohio
Meegan, Robert J.	230 Winthrop St.
Meehan, William J.	434 Kenilworth Ave.
Mellott, Rita A.	1216 Berdan Ave.
Merrill, Paul J.	3621 Bellevue Rd.
Metzger, Carol J.	442 Laskey Rd.
Metzger, George C.	671 Platt St.
Michaels, Leah A.	2248 Vermont Ave.
Michalak, Patricia A.	321 Austin St.
Miller, Mary E.	1717 Barrows St.
Miller, Raymond J.	116 W. Streicher St.
Mink, Joan C.	830 Mason St.
Minor, Madonna A.	R. R. No. 1, Metamora O.
Mockensturm, Suzanne M.	414 Columbus St.
Montrie, Duane A.	1351 Erie Road, Erie, Mich.
Moore, Doris A.	334 Waggoner Blvd.
Moore, John D.	427 Danberry St.
Moore, Roger V.	4562 Overland Pkwy.
Morgan, Frederick G.	Hasty Rd., Ottawa Hills, Ohio
Morrett, Anna M.	1125 Palmwood Ave.
Mullen, William L.	2515 Maplewood Ave.
Munich, Delores F.	4816 — 290th St.
Nadeau, Barbara R.	1330 Harvard Blvd.
Nadeau, Beverly A.	1219 Walbridge Ave.
Nadolny, Sylvia B.	1425½ Belmont
Nagle, Beverly A.	2245 Castlewood Dr.
Narewski, Barbara J.	826 Alvison St.
Niedbalski, Marlene L.	1504 Nebraska Ave.
Niezgocki, Barbara J.	3446 Twining St.
Nopper, James J.	3423 Kenwood Dr.
Nowak, Arlene M.	509 Junction
Nusbaum, David M.	Temperance, Mich.
Nusbaum, Evelyn T.	Temperance, Mich.
Nusbaum, Janet M.	922 Frederick St.
Nusbaum, Richard L.	Temperance, Mich.
Nyitray, Donald M.	1933 Consaul St.
Okos, Ernest P.	212 Burger St.

To a good kid.

Lots of luck (Hard that is) See you next year (Hard working)

Bunnie and Norbert '55

Name	Address
Olender, Bernadette F.	3388 Otto St.
Olsen, Carl F.	1315 Sherman St.
O'Neill, Margaret H.	107½ E. Delaware
Opre, Marilyn L.	226 Valleywood Dr.
Orzechowski, Richard E.	1414 Buckingham St.
Osborne, William R.	4617 Haddington
O'Shea, Marilyn E.	732 Fernwood Ave.
Pacer, Kenneth P.	1796 Hamilton St.
Periat, Carol A.	3525 Hazelhurst
Periatt, John C.	1841 Erie St.
Petee, Charles F.	3409½ Summit St.
Piasecki, Barbara J.	2276 Forrer St.
Pinkelman, Carol J.	403 W. Central Ave.
Pizio, James R.	1314 Roosevelt
Podiak, Robert J.	1609 Avondale Ave.
Pollick, Constance P.	1161 Milroy St.
Polster, Patricia E.	1917 Mason St.
Popp, John J.	2540 Navarre Ave.
Porter, James A.	1011 Woodward Ave.
Poulos, Richard M.	3940 Lockwood Ave.
Price, Carole A.	531 Mettler St.
Przybylek, Stanley E.	3421 Worley St.
Przybylski, Mary A. F.	1824 Hoag
Przymierski, Shirley A.	138 Everett St.
Puccetti, Albert J.	929 Palmwood Ave.
Puccetti, Leo J.	1257 Crestwood
Rabideau, Patricia A.	757 Brinton Ave.
Rahman, John W.	521 Crittenden Ave.
Ray, Margaret A.	2482 Hollywood
Reau, Marvin C.	Erie, Mich.
Reilly, Terrence F.	2373½ Franklin
Rihacek, Carol A.	634 Ansonia St.
Robedeau, James C.	804 Alvison St.
Rober, Janese A.	2018 Walnut St.
Robitaille, Richard M.	2240 Georgetown
Romaker, Doris A.	1520 Idaho St.
Roman, Nancy J.	242 E. Oakland
Rosenberger, JoAnn M.	931 Clay St.
Roskuski, Nancy E.	1601 Roosevelt St.
Russell, John J.	2325 Portsmouth
Rutkowski, Paul E.	901 Tecumseh St.
Rybarczyk, Marlene M.	1422 Tecumseh St.
Saad, Philip J.	1111 Huron St.
Sadoski, Dorothy J.	R. R. No. 1, Box 53 Temperance, Mich.
St. Aubin, James F.	316 W. Manhattan
Sakowski, Marvin P.	321 W. Manhattan
Sattler, John R.	635 Segur Ave.
Savage, James S.	2462 Detroit Ave.
Say, Mary E.	2544 Foraker St.
Scharf, Paul A.	1848 Palmwood Ave.
Scharlow, Teresa M.	1839 Tremainsville
Schlachter, Carol J.	3840 Haverhill Ave.
Schlembach, Marcy L.	4110 Westway
Schloegl, George R.	1221 Peck St.
Schmidt, Mary F.	2532 Detroit Ave.
Schmiel, Roberta L.	1024 Nebraska
Schmitt, Joseph T.	4144 Carthage
Schnell, John R.	2349 Charlestown
Schuster, Donna M.	3837 Hoiles Ave.
Schroeder, William A.	1210 Michigan St.
Schuller, Janet M.	1127 Hawk St.
Schumaker, Thomas J.	218 Western Ave.
Seitz, Thomas B.	3540 Willys Pkwy.
Sharp, Loretta J.	2855½ Albion St.
Shetley, Ronald F.	4363 Lyman Rd.
Shrader, James W.	4360 Overland Pkwy.
Shultz, Robert J.	645 Phillips Ave.
Silk, Joseph P.	2707 Gracewood
Simons, Janet A.	4510 N. Haven
Sins, Marlene A.	248 California
Skrzyniecki, Jerome E.	2916 Barrington
Slowinski, Constance B.	1121 Woodstock
Smith, Edith M.	321 East Broadway
Smith, Linda A.	920 Harding Dr.
Snyder, William W.	4127 N. Haven
Sohnly, David G.	2633 Gracewood Ave.
Sottek, Ned E.	891 Colburn Ave.
Sparagowski, Leona H.	1436 Vance St.
Spenthoff, Jean M.	585 Durango Dr.
Spillis, Geraldine E.	2840 Chestnut
Steils, John A.	1624 Corbin Rd.
Stelzer, James J.	1105 Orchard St.
Stelzer, JoAnn P.	518 Thayer St.
Stepnick, David J.	1610 Walnut St.
Stewart, David A.	3935 Almeda Dr.
Stroud, John M.	827 Willow Ave.
Strzesinski, Marian G.	1562 Buckingham
Stump, Dolores M.	1805 Brussels St.
Sullivan, Charles J.	1135 W. Woodruff
Sullivan, John H.	3128 Drummond Rd.
Susor, William C.	727 Plymouth St.
Swanbeck, Carl E.	2958 Tiffin St.
Szalkowski, Carol A.	604 Junction Ave.
Taranowski, Daniel G.	3336 Stickney
Temple, Paul E.	1218 Crescent St.
Thiel, Barbara	620 W. Delaware
Thomas, Joanna	431 Capistrano
Thuel, Carol A.	2214 Cherry St.
Tighe, John M.	1448 Kenyon St.
Tillman, John F.	533 Colburn St.
Tinker, Sylvia S.	1721½ Walnut
Todd, Robert M.	3014 Erie St.
Torda, Richard J.	260 Milford St.
Toth, Robert J.	222 Burger St.
Trabbic, John F.	2224 Dorr St.
Turski, Ronald J.	134 E. Streicher
Ulinski, Sylvia E.	320 Bronson
Uyehara, Loretta T.	1521 Washington St.
Veigel, Marilyn O.	349 South St.
Viselka, Betty J.	1572 Gould Rd.
Vigh, Carol A.	1120 Peck St.
Volz, Rosemary C.	2202 Lagrange St.
Wachowiak, David A.	2144 Grantwood Ave.
Walczak, Shirley T.	39 E. Weber St.
Wandtke, Arthur A.	4805 Bowen Rd.
Ward, Mary P.	2037 Talbot St.
Washington, Harry C.	228 Brand Whitlock
Weaver, Charles F.	1625 Lawnview Dr.
Weckle, Albert G.	330 Stillman St.
Wehrle, Richard A.	2181 Eastbrook Dr.
Weik, Geraldine I.	4303 N. Haven
Weithman, Richard W.	924 Gramercy
Welzbacher, Francis L.	4537 Commonwealth
Wenzel, Paul W.	550 E. Hudson St.
Wester, Sylvia J.	4570 Eastway
Westrick, Elizabeth L.	1443 Prospect
Wetli, Robert G.	317 Plymouth St.
Wexel, Dorothy M.	2831 Robinwood Ave.
Wiegand, Thomas R.	105 Western Ave.
Wilhelm, Janet M.	906 Delence St.
Willer, Nina L.	648 Raymer Blvd.
Wiser, Frances M.	303 South Ave.
Wodarski, Thomas L.	2248 Beaufort St.
Wonderly, Thelma J.	1441 Beecham St.
Wroblewski, Rita A.	301 Mt. Royal Dr.
Wuest, James R.	711 Raymer Blvd.
Wulfhorst, Gerald T.	2918 Scottwood
Wymer, Paul W.	661 Collins St.
Yambor, Theodore J.	2136 Bakewell St.
Yost, Joann M.	348 Condley Dr.
Young, Kathleen M.	629 Woodsdale Ave.
Zawodny, Beverly A.	232 E. Hudson St.
Zielinski, Nancy J.	824 Superior St.
Zimmerman, Paul J.	702 Segur Ave.
Zimmerman, Rosemarie C.	610 Waggoner Blvd.
Zitzelberger, Mary C.	846 Wright Ave.
Zoll, Paul C.	1157 Lincoln Ave.
Zurek, Nancy J.	708 E. Lake St.

To Arlene,
a real cute
girl & hope we
have more classes
together next year it
was fun this year.
God bless you!
Marie Bicendorf
"55"

Arlene
To a sweet
girl with a
beautiful voice
Lots of Luck
Ruthie Erd
"56"
(Freshman)

To Arlene
a real sweet girl
with a beautiful voice.
Good Luck & I'll see
you next year's opperetta.
Sandy
Nadeau

Best Wishes to a
nice girl with a
beautiful voice.
Make next years
as good.
God Bless You
Norma Jean

To Arlene,
who helped to
make the opperetta
such a big success.
Also best of luck
to a good [illegible]
[illegible]
Jean
[illegible]
"54"

[illegible]

[illegible]

[illegible]

[illegible]

[illegible]

Have fun this summer.

Pat [illegible]

Arlene,
A sweet girl
with a sweet
voice. Loads
of Luck.
Mary Ann
Michalak

Loads of luck in
all C.Y.O. future
activities. I'm really
going to miss it.
You'll make a swell
junior. Good luck.
Marlene Hazlett
"53"

Good luck to a
very promising undeclaimer.
Be good & work hard
Marv. Reau
53

To This

To Arlene
a real nice girl
Be good this
summer & see you
next year.
Tom Kwiatkowski
5-4.

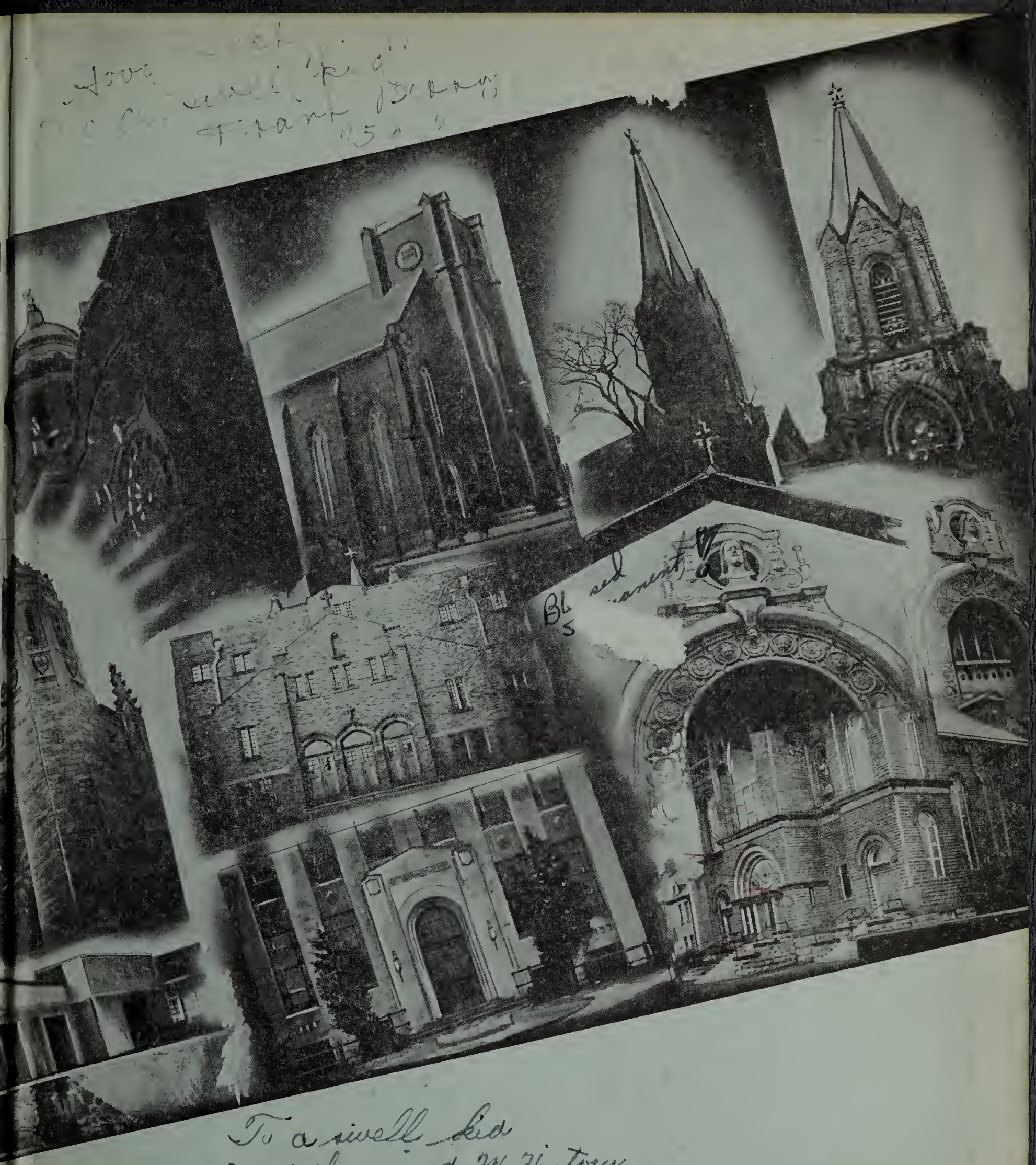

To a swell kid
in 7th period M. History
Ever - Charles Brier

1953